Provincial Library Dec 53

The Vulcan Advocate

ALBERTA PROVINCIAL LIBRARY JUN 22 1953 EDMONTON

"Serves the Heart of Southern Alberta's Wheat Belt"

40th Year, No. 44. VULCAN, ALBERTA, THURSDAY, JUNE 18, 1953. Subscription $2.50 a year in advance.

Four League Teams To Compete

Baseball Tournament To Feature July 1 Celebration

An annual event that is looked forward to by both young and old is the Vulcan Dominion Day celebration held every July 1st, under the sponsorship of the Vulcan Lodge B.P.O. Elks.

Featuring the celebration this year will be a baseball tournament between four teams of the Foothills - Wheatbelt League for $150.00 in prize money. The competing teams will be Nanton, Carmangay, Champion and Vulcan and professional umpires will be provided from the Western International League. The first game will begin at 1 p.m. sharp.

Four teams will compete in a men's softball tournament to be held the same day for $60 in prize money, with the first game at 11 a.m. Entries are also invited for a ladies' softball tournament to be held the same day for $15 in prize money.

As usual, the Elks will arrange a good program of entertainment for the children, with different competitions in various sports for each age group and cash prizes. Free soft drinks and ice cream will again be provided for all the children.

A ferris wheel will be in operation on the grounds for the amusement of the children.

A horseshoe tournament will also be held in the afternoon.

The day will conclude with a big dance in the Armouries in the evening, with music by Frank Little's orchestra. The entire net proceeds of the day will be used for the Elks' Memorial Park.

Scout Troop Is Active at Champion

The First Troop of Boy Scouts, Champion, wish to express their sincere appreciation to the residents of the Champion and Carmangay districts for their loyal support in the recent Scout Peanut Drive. The Scouts were glad to be able to help with the Scout Hall in Lethbridge.

The Scouts in Champion meet every Tuesday at 8 p.m. in the L.D.S. Recreational Hall under the direction of Scoutmaster James Carlson. All boys 12 years or over are invited to join the troop.

The Champion M.I.A., with the Boy Scouts as hosts, entertained a large gathering of parents and friends at the farm of Walter Griffin Tuesday night. The evening was spent in an exciting ball game, with the Scouts challenging their parents. Games, balloons and treats were provided for the children. A glowing bonfire, wieners and marshmallows brought the evening to a successful close.

Accident Claims Life Lomond Man

Scott Hayes Williams, 56-year-old farmer of the Lomond district, was found dead by his wife about 11:45 a.m. Monday at the foot of a ladder on a windcharger at his farm.

Police said Mr. Williams had apparently been climbing the ladder to do some work and had fallen. There were no witnesses to the accident. Coroner A. D. Tompkins stated there would be no inquest.

Mr. Williams was born in Lyndon, Kas., and moved to Travers in 1904. He was a member of the United Church.

Survivors include his wife, Elsie, two daughters, Mrs. Dorothy LaCoste of Calgary, and Mrs. Gladys Macleod of Travers; and two sisters, Mrs. Alice Wighton of Calgary, and Mrs. Bernice Lindstrom of Vancouver.

'Window Problems' Is W.I. Topic

Miss Lillian Popoff, home economist, and Miss G. Graham of Fairway School of Agriculture, were guest speakers when Good Deeds W.I. met at the home of Mrs. Harry McMasters in Nanton for the June meeting.

Miss Graham gave a most instructive talk on how to make the most of the windows of one's home. Many samples of new drapery fabrics were shown and excellent suggestions given on how to make a professional-looking job of home-made draperies. Points emphasized by interior decorators were explained. Problem windows were discussed and suggestions made for the best ways to overcome the difficulties they present.

Another highlight of the meeting was the report given by Mrs. McMasters on the 27th biennial convention of the Alberta Women's Institutes held recently in Edmonton. The convention theme was "The World at Our Door." Mrs. Raymond Sayre of Ackworth, Iowa, president of the Associated Country Women of the World, was the guest speaker at the convention which was attended by almost 500 W.I. members.

A Vulcan community library meeting is to be held in the country office on Thursday, June 18, at 8:30 p.m. Mr. D. D. Dall to be in attendance.

Lunch was served by the hostess assisted by Mrs. H. I. Montgomery and Mrs. C. L. Dennison. The next meeting will be in August with Mrs. George Hutton, hostess.

LONG VOYAGE To a New Home: Just one of many thousands of Europeans who have emigrated to Canada for re-settlement in the postwar years is Alexander Holz, but he was also the 30,000th cleared through the Canadian Christian Council for Resettlement of Refugees. He is shown here (top photo) with his wife and five children just after disembarking from the Canadian Pacific's 9,000-ton immigrant vessel Beaverbrae at Quebec City following a transatlantic voyage from Germany. The Holz family, who made the trip with about 800 other immigrants, then boarded a special Canadian Pacific train which is shown arriving at Lethbridge, Alta., almost the last stop on their long voyage to their new home at Coaldale. On the trans-Canada trip, there was a happy meeting in Winnipeg, Man. as Mr. Holz was introduced to Elizabeth Eck, who was the 10,000th mimigrant coming to Canada under the auspices of the CCCRR. Miss Eck, who arrived in Canada in 1949 was introduced to Mr. Holz by Rev. C. L. Monk, of Winnipeg, executive secretary of Canadian Lutheran World Relief. The three principals in this little drama are shown in the picture at lower right

At Town Council Meeting

Let Contract For Four Blocks Sidewalk and Curb

At a recent special meeting of the Vulcan Town Council, the tender of J. Wiersma and Son for laying of four blocks of sidewalks and curbs, two crossings and one driveway, in the amount of 31,750, was accepted. The bid covers labor and equipment necessary to do the job, the Town supplying the cement and gravel. The tender states that the contract will be completed by Sept. 15.

New Town Office

Tenders for a heating unit and its installation in the new town office which is now under construction were received and that of Simpson and Son in the amount of $870 was accepted.

Dept. of Public Works Reserve

The matter of the 3.55 acres reserved by the Department of Public Works of the province, which was included in error in the plan of subdivision of the golf course was discussed and it was agreed to give the department a like area in the disposal field in exchange.

Regular Meeting

At the regular June meeting, council authorized the purchase of six acres of land from Howard Spaeth at $100 per acre for an addition to the cemetery.

Deny Request

A request was received from Central Gas Utilities that they be taxed on a sliding scale for a few years in accordance with their profits. The company was advised that the council was not prepared to grant them any special tax concessions.

Move Town Office

The new town office near the fire hall is expected to be ready for occupancy July 12, and notice was given Mitchell Drugs that the town would be vacating the presently occupied office on that date.

Federal Building

The need of a federal building at this point was discussed and efforts will be made to enlist the aid of the proper authorities in bringing this matter before the federal government.

Building Bylaw Violation

The matter of Patrick Brooks constructing the foundation of his dwelling in contravention of the building bylaw of the Town was discussed and Mr. Brooks will be interested to remedy the error without delay.

Town Constable

The secretary was instructed to advertise for a town constable in Saskatoon, Regina and Calgary papers.

Coronation Expenses

The Town was asked for a donation of $100 to help pay expenses incurred in promoting the Coronation Day celebration in Vulcan. Representatives of the committee will be asked to attend the next council meeting to discuss the matter.

Public Works

A request was received from Beaver Lumber Co. for a concrete walk in front of their new building and installation of a culvert. The company was advised that their request was received after the public works program for the year had been planned and estimates drawn up and no promise could be made to have the work done this year, although it would be done if possible.

New Construction

..The building inspector reported that the gravel being used by the Paramount Construction did not meet with minimum standards required for good construction. The company was advised that gravel of the required standard was available at local pits and instructed to remedy the situation without delay.

Building Permits

The following applications for building permits, in the total amount of $87,500 were approved:

Beaver Lumber Co., move former office to present premises, $800.

William H. Jones, 24 x 32 frame dwelling (contractor Paramount Construction), $7,000.

Henry Peard, 12 x 20 frame garage, $400.

Andrew Knive, 14 x 24 frame garage, $300.

K. Nickerson, 14 x 24 addition to dwelling, $1,100.

H. Mannen, 24 x 42 frame dwelling, $11,000.

L. Mueller, move house from back to front of lot, $1,000.

Merle Smith, 23 x 38 frame dwelling, $10,000.

E. Emelson, 26 x 40 frame dwelling (contractor Paramount Construction) $9,000.

Norman Pettie, 26 x 40 frame dwelling (Paramount), $9,000.

B. J. Dann, 26 x 36 frame dwelling (Paramount), $8,000.

Neil Dumka, 24 x 36 frame dwelling (Paramount), $8,000.

A. Lang, 24 x 36 frame dwelling (Paramount), $8,000.

Building Permits Total $352,500

A new record in value of building permits issued by the Town of Vulcan has been set during the period Jan. 1 to May 31, 1953.

In this five-months period, 25 permits were issue to a total value of $352,500 000. The largest part of this amount, of course, is made up by the permit covering the construction of the new eight-room high school, in the amount of $217,000.00. The 24 other permits, mostly for residences, private garages and remodelling, total $135,500.00.

Respected Pioneer, Ben Graham Dies In 91st Year

One of Canada's oldest identical twins Ben Graham of Vulcan, died in hospital here on Tuesday, June 17. He was in his 91st year.

Born at Sandy Hill, West Hawkesbury, Ont., on Aug. 27, 1862, Ben Graham and his twin brother Joseph, received their schooling there. Ben then went lumbering in the Wisconsin woods and later returned to Ontario, where, with his twin brother, he took up farming.

In 1888 Ben went to Montana, coming north to Western Canada in 1903. After a short stay in Saskatchewan he came to Alberta and filed on a homestead a few miles north of the present site of Vulcan and living there until the time of his death this week.

In 1903 he was married to Catherine Jean McRae, who predeceased him in 1939. His health remained very good until quite recently and last year he received many visitors on the occasion of his 90th birthday.

He is survived by two sons, Harry, at Balzac, and Russell, who farms the original homestead; one daughter, Mrs. Albert Market, Vulcan; and his twin brother, Joseph, who lives in Calgary.

Funeral services will be held from the Vulcan United Church this Thursday afternoon, June 18, at 2 o'clock and burial will be made in the Vulcan cemetery. Arrangements are in charge of the Snodgrass Funeral Home

Juvenile Team Defeats Champion

Playing at Champion last Sunday, June 14, the Vulcan Lions juvenile baseball team remained undefeated in league play by taking the long end of an 8-4 score against the Champion juveniles.

Vulcan's winning battery was Jantzie to Jesse, while Mahoney handled the mound duties for Champion with Bachler behind the plate.

Nanton 4-H Award To Madeline White

Madeline White of the Nanton 4-H Club, was winner of the efficiency award in the club this year and this entitles her to a week at Olds Agricultural College this summer.

Miss Lillian Popoff, the district home economist, announced the award June 9th.

The winner is chosen on the basi sof her exhibits presented at the achievement day, the project book prepared during the year, baking, on club work, general standing and contribution to the work.

Madeline has been active in 4-H work and is also secretary of the Nanton 4-H Calf Club, and with Norma Wagner gave a demonstration at the short course at Claresholm early this spring.

W.I. Conference at Champion June 23

The Women's Institute Little Bow Constituency Conference will be held in the Community Hall, Champion, on Tuesday, June 23, with registration at 9 a.m.

Mrs. W. Ford, district director, will be the guest speaker. All members are urged to attend and visitors will be welcomed.

Twin Sister of Bride is Attendant

Rev. C. Murray Starr officiated at the afternoon wedding in St. Martin's Anglican church, Calgary, June 6, at which principals were Dorothy Winnifred, daughter of Mr. and Mrs. Lawrence W. Dyer of Calgary, and Joesph Clarence McFadden, son of Mr. and Mrs. R. J. McFadden, Sr., of Ensign, Alta.

Baskets of mixed spring flowers and ferns massed the church altar to which the bride was escorted by her father. Her bridal gown of white nylon was poised over satin and featured lily point sleeves and yoke of Chantilly lace. Matching lace formed panels in the long full skirt. Her veil of embroidered illusion misted to finfingertip length from a lace trimmed Juliet cap and she carried a payer book mounted with red roses.

The bride was attended by her twin sister, Miss Murial Dyer who was frocked in a floor length gown of lime green net over taffeta designed with matching lace jacket. Her headdress of lime green net was trimmed with pink and white flowers and net mittens completed her attire. She carried Ko-ko-mo carnations.

James McFadden, brother of the groom, was groomsman, and ushers were William F. Dyer, brother of the bride, and Lester Penstock of Ensign. Robert Rhodes played the wedding music.

Pink and white gladioli and carnations decorated Shangri-La for the wedding reception at which the bride's aunt, Mrs. C. G. Cawkey and Mrs. J. H. Dyer assisted.

Mr. Starr proposed the bridal toast.

Following their honeymoon Mr. and Mrs. McFadden will reside on their farm at Ensign. For travelling the bride donned a navy blue gabardine suit complemented with navy and white hat and corsage of red roses.

Vulcan, Nanton, Turner Valley

Joint Cadet Corps Inspection At Airport Sunday, June 21

The second annual joint inspection and combined parade of the Vulcan Legion Cadet Corps, the Oilfields Cadet Corps, the Nanton ItSASC Cadet Corps and the Nanton Cadette Corps will be held at the Vulcan Airport, seven miles southwest of Vulcan at 2 o'clock on Sunday afternoon, June 21. The inspecting officer will be Lt.-Col. H. T. R. Gregg, commanding officer of the Calgary Highlanders.

The general public is invited to attend the inspection and demonstration.

Wedding of Interest To Milo District

A quiet wedding, solemnized at Knox United Church, Saturday, June 13th at 1 p.m. joined in marriage Vienna Watson of Calgary, and Ralph Hall of Milo. Rev. B. L. Hodder performed the ceremony.

The bride was charming in a ballerina length dress of rose taffeta with an overskirt of shot silk.

The groom's gift of a rhinestone necklace with matching earrings was her only jewelry, and she wore a beautiful corsage of orchids White accessories completed her ensemble.

Mrs. Helen Thompson was matron of honor. Her frock was of biege taffeta with an overskirt of bronze silk She wore white accessories and a corsage of Talisman roses.

The groom was attended by Haldor Thompson.

Following the ceremony a reception was held at the Commodore Cafe. Mr. E. G. Bickner proposed a toast to the bride, to which the groom suitably responded.

For her going away ensemble the bride chose a navy polka dot dress topped with a teal blue coat. After a honeymoon spent in the U.S.A. and British Columbia, they will reside at Milo.

CHAMPION

Mr. and Mrs. R. "Barney" Barnes were in Calgary last week attending the 33rd annual convention of the Hotelmen's Association During their stay they were guests at the Palliser Hotel.

Plan Picnic At Alston

There were 16 members present at the regular meeting of the C.W.L. held at the home of Mrs. Harry Peard, June 11th.

There was very little business to be discussed. However, definite plans were made for the purchase of a cedar chest, to be raffled in the fall.

Father Bartley informed the ladies that the men of the parish are organizing a picnic to be held at Alston Hall, June 28th.

Mrs. Frank Burchak was the winner of the tea raffle.

A pleasant social hour followed the business session and a dainty lunch was served by the hostess assisted by Mrs. Bill Cuyler, which brought the evening to a close.

The next meeting will be held in September, following the summer recess.

Shower Honors Miss Jean Martin

Miss Jean Martin of Calgary, former Vulcan resident and a June bride-elect, was the guest of honor at a candlelight bridal shower held Saturday evening at the home of Mrs. Bruce Gonyea.

A gaily decorated doll buggy filled with gifts from the assembled guests was presented to Miss Martin by little Gail Gonyea.

Yellow and mauve were the colors carried out in decorations of spring flowers, and individual vases graced the tea table, presided over by the hostess.

Miss Martin will be married on June 27th to Edward Gilmore of Calgary.

The Weather

The weather remains generally cloudy with occasional showers, although there have been a few sunny days. The big need at the moment is for warm, dry weather.

Missionary to Nigeria is Speaker

Large Attendance At Annual Bible Conference

More than 300 people attended the Vulcan Fellowship Bible Conference, Sunday, June 14th, at the Vulcan theatre to hear Rev. R. K. Germaine, Western Canadian secretary of the Sudan Interior Mission. Church groups from Vulcan, Arrowwood, Lomond, Champion, Ensign, High River and Blackie were represented in this all-day conference, which has been conducted annually since 1944.

Mr. Germaine, a missionary for many years to Nigeria, stressed the responsibility of the Christian church to give to the whole world the gospel of the Lord. He pointed out the folly of thinking only of one's self, while others with far less spiritual and material wealth suffer unheeded. He reminded those present that our high state of civilization and prosperity in this land was a direct result of the spread of Christianity amongst our forefathers.

The afternoon session included an excellent sound-color picture of the activities of S.I.M. to "Speed the Light" throughout the Sudan.

Mrs Germaine presented a few suggestions in the evening service to help those interested in making Christ known to their neighbors. Mr. Germaine then enlarged on personal application of Christianity to conclude a very successful day.

Regular Meeting Reid Hill W.I.

Mrs. Ross Walker, assisted by Mrs. Carson McKay, was hostess for the June meeting of the Reid Hill W.I., Thursday, June 12th. Seventeen members and three visitors answered the Roll Call with "Helpful Hints".

A splendid report on the recent W.I. convention held at Edmonton was given by Mrs. Agnes McKay, the branch delegate.

Mrs. Percy Myers presented an exceptionally interesting paper on "Health", which everyone enjoyed.

A report on the library meeting was given by Mrs. Frieda McRoberts, who said a further meeting of the district branches was scheduled for the near future at which time it was hoped some workable plan could be arrived at.

Mrs. Norman Scotney, whose birthday falls in June, was honored with a small gift.

The tea draw was won by Mrs. W. A. Fitzpatrick, after which a delicious lunch was served by the hostess.

The next meeting will be held at the home of Mrs. Clifford Love, Thursday, July 9th.

The Vulcan Advocate

"Serves the Heart of Southern Alberta's Wheat Belt"

Member Canadian Weekly Newspapers Association and Alberta Division, C.W.N.A.

Founded in 1913 by Charles Clark

An Independent Weekly Newspaper issued every Thursday afternoon at the office of publication, Vulcan, Alberta. Subscription price per year: In Canada $2.50, United States and other countries $3.50. Single copy 5c. Advertising rates furnished on request.

Authorized as Second-class Mail by the Post Office Department, Ottawa

Member Audit Bureau of Circulations

R. C. R. MUNRO
Editor and Publisher

MARSHALL-WELLS STORES

Bargains Galore!

9c SALE

Door Springs

Long, strong spring permits door to open full width — then closes tight.

Reg. 2 for .25
SPECIAL Each - - 9c

Plastic Funnel

For filling baby's bottles, cooking and canning chores. Sanitary stainless plastic. 4 oz.

Reg. .20 Each
SPECIAL Each - - 9c

Novelty Balloons

Plenty of fun with these Rocket Ship and Giant Size Balloons

Reg. .15 Each
SPECIAL Each - - 9c

Decorated Tumblers

Choose from several colorful, sparkling designs. Clear glass, 9-oz.

Reg. 6 for .75
SPECIAL Each - - 9c

Vegetable Brush

A quick rub with brush just whisks dirt from vegetables.

Reg. .15 Each
SPECIAL Each - - 9c

Chore Girls

Smart housewives always keep "Chore Girls" in the kitchen.

Reg. 2 for .25
SPECIAL Each - - 9c

COME TO YOUR MARSHALL-WELLS STORE. — SEE THE MANY 9c SALE VALUES.

SALE STARTS TODAY— THURSDAY, JUNE 18 AND LASTS TILL SATURDAY, JUNE 27

Listen to VULCAN COUNTRY FAIR at 10:15 every Wednesday morning over CFAC

MARSHALL-WELLS STORES
J. WOLFE - OWNER
PHONE 11 VULCAN

Gifts for Father

After a hard day in the fields . . . after driving a truck for many miles each day, or, even after a day's work in the office or store, there's nothing else DAD would sooner day than RELAX. . . .

You can help him enjoy every minute of his period of relaxation by presenting him with an Easy Chair or Rocker, there are many styles for you to choose from, all sturdily constructed and smartly upholstered to give years of comfort and wear, and wear, and price, well . . . as easy to pay as a Chair could be for Dad. . . .

You will find other appropriate Father Day gifts too: Luggage of every description, Floor and Table Lamps.

Select your Father's Day gift from—

Vulcan Furniture

"The Home of Good Furniture"
F. Gorbous, Prop. Phone 53

CFAC
EVERY WEDNESDAY AT 10:15 A.M.
LISTEN TO THE VULCAN COUNTRY FAIR AND WIN THE "JACKPOT"

Classifieds

FOR SALE

FRYERS AND FRESH EGGS for sale. Phone 1511, Vulcan. 43-3c

5-ROOM COTTAGE, fully insulated, and water installed, at Champion. Apply to U.G.G. agent, Champion 43-2c

48-BARS Keybrole Piano Accordian for sale. In fair condition. Enquire at Advocate office. 44-1p

OIL BURNER HEATER, medium size, like new. Contact Jim Arnold at International Harvester Shop. 43-2p

THE BEST FRIEND after a hail storm is a hail insurance policy. Insure now before it is too late. See J. Lundy Findlay. "Complete Insurance Service." Phone 228 or Res. 61. 44-6c

HOUSE FOR SALE—5 rooms and bath, glassed in back porch, double garage and chicken house. On two lots. Immediate possession. Phone 275, Vulcan. 43-3c

PUREBRED COCKER SPANIELS for sale. One male and two females. Phone R108, Mrs Ting. 44-1p

1938 FORD SEDAN for sale. Safety sticker and licence. Apply Arthur Connolly, Vulcan 43-2p

FREE - FREE - FREE
A BEAUTIFUL 20 x 40 BEDROOM RUG

From factory to you. Yes, we will give you, absolutely free, a gift of a matching bedroom rug with each purchase of our Luxurious Corduroy Chenille bedspread. This is the spread that has thousands of velvety tufts which completely covers the spread. Now on sale for $6.99 each, sent COD plus postage. In all shades, in both single and double bed sizes. With either multi-colored or solid same color patterns on top. First quality. A truly remarkable buy, when you consider that you get a rug worth $3 as a free gift to match. Immediate money-back guarantee. 43-2c

TOWN & COUNTRY MFG.
Box 904, Place D'Armes
Montreal, Quebec

SERVEL 6 cu. ft. Kerosene Refrigerator. For sale or trade for electric refrigerator. What offers? E. H. Rozander, Box 205, Champion. 44-3p

GARAGE BUSINESS in Vulcan for sale. Good opportunity for right man Apply J. Lundy Findlay, Real Estate and Insurance. Phone 228 or 61. 44-tfc

FOR SALE—Good Yorkshire Type Boar, about 2 years Apply M. Atkins, Ensign. Phone 1915, Vulcan. 44-2c

COMBINE FOR SALE at Sacrifice Massey Harris self propelled No. 20, completely overhauled, ready to go. 16 foot table, extra canvas and parts, good rubber. What offers. Will trade for wheat. See J. Lundy Findlay, Real Estate & Insurance. Ph. 228 or Res. 61, Vulcan. 26-tfc

FOR SALE—2 Purebred Hereford Bulls, coming two years old. Apply Sam Beingessner, Phone 605 Champion. 42-3p

MODERN 5-ROOM BUNGALOW with double garage. Fully insulated. Priced for quick sale. See J. M. Jamison, Vulcan, or Ph. 39. 43-3c

FOR SALE — Reconditioned Coffield Washing Machine. Reasonable. Apply Mrs Sam McLeod (downstairs of Mrs. D. McAfee residence). 44-2p

COMFORTABLE 3-ROOM HOUSE with double lot, garden planted, linoleum on floor, oil cook stove included in price. Phone 329, Vulcan. 42-3c

FOR SALE—Model A Light Delivery in good running condition, needs battery, 600x16 tires. $50 and you can drive it away. James Wyatt, 914914. High River. 42-3p

FOR SALE—White Enamel Buffet size 16" x 40" x 44". Price $15. Phone 70, Champion. 44-1c

PRICE SACRIFICED for quick cash sale. New town dwelling. Some terms available. Act quickly. Apply J. Lundy Findlay, Real Estate and Insurance. Phone 228 or 61. 44-3c

SEVERAL TOWN DWELLINGS for sale (no renters). Varying prices. Apply J. Lundy Findlay, Real Estate and Insurance. Phone 228 or 61. 44tfc

FOR SALE — 16 ft. Johnston Blades, factory hitch 6 ft. Cockshutt "35" Tiller. 16 ft. Massey-Harris Swather. All in good shape. W. B. White, Phone R809, Vulcan. 44-2p

I REPRESENT Alberta Hail Insurance Board and several line companies for Hail Insurance. No delay in placing your coverage. J. Lundy Findlay. "Complete Insurance Service." Phone 228 or 61. 44-6c

A FEW GOOD YOUNG BULLS for sale. Ready for service. Every bull guaranteed a breeder. These bulls' sire is a grandson of the $52,000 Rodanz bull in Toronto. Priced to sell. A. A. Giles & Sons, Phone 415, Vulcan. 42-3c

BE WISE — PROTECT YOUR CROP from hail damage losses by placing your hail insurance with J. Lundy Findlay. Phone 228 or 61. "Complete Insurance Service." 44-6c

WANTED

WANTED—Stenographer for law office. Apply J. C. Hiebert, Solicitor, Nanton, Alta. 43-3c

WANTED—A number of weaner or feeder pigs E. Telkamp, Box 45, Champion. 43-2p

OPENING AVAILABLE at the Vulcan Branch, Canadian Bank of Commerce, for suitable girl. Apply to the Manager, Vulcan. 29tfc

WANTED—Junior Clerk for Treasury Branch, male or female. Apply Manager, Treasury Branch, Vulcan. 43-3c

WANTED — Second-hand portable typewriter in good condition. Phone 23 or write Box 86. Milo, Alberta 44-1c

WANTED—Listings of town dwellings for sale or rent. See J. Lundy Findlay, Real Estate and Insurance, Have several enquiries. 6tfc

WANTED—One first-class mechanic. Top wages to a man who can turn out work at Ford of Canada, flat rate hourly allowances. No others apply, please. Also wanted—Young man for gas pumps and greasing, also for counter work, must be willing worker and able to write fairly neatly. Apply Norm Pettie, Wheat Centre Motors. Phone 96, Vulcan. 44-1c

AGENTS WANTED — FEMALE Make money and win friends, selling our exclusive blouses, nylons, lingerie. Satisfaction guaranteed. No investment. Good commission. Stenber Distributing Company, 30 McRoberts Ave., Toronto.

WANTED—Farm listings of all kinds. Have numerous enquiries. See J. Lundy Findlay, Real Estate and Insurance. Phone 228 or Res. 61, Vulcan. 6tfc

FOUND

FOUND Lady's Wrist Watch, in Vulcan. Phone 302. Owner to pay for this ad. 44-1c

FOR RENT

FOR RENT Double Sleeping Room for men. Single or sharing. Phone 366, Mrs. H. Marshall. 44-1c

NOTICES

ROSS DITCHING — Excavating basements, Water, sewer and gas ditches Septic-tanks and drainage. Anywhere and anytime. Contact Alf Buehler or phone 336, Vulcan. 32-tfc

ST. ALDHELM'S ANGLICAN CHURCH, VULCAN
Rev. J. C. E. Reuss

Sunday, June 21st, 1953.
Holy Communion—8:30 a.m.
Morning Prayer—11 a.m.
Out-of-Town Appointments.
St. John's Church, Lomond at 3:00 p.m.
Union Jack School, 7:30 p.m.

BETHEL LUTHERAN CHURCH
Sunday Service—June 21, 2:30.
Sunday School after service.

CARD OF THANKS

Many thanks are extended to Miss Sissons, Dr. Almond and the nursing staff, and also to the many kind friends who sent me cards and gifts during my stay in the hospital.—Mrs. Dwigans.

CARD OF THANKS

We wish to take this opportunity to express our sincere thanks to friends and neighbors for their many acts of thoughtfulness and kindness during our recent bereavement, also to all those who helped us this spring and those who made the trip to Moscow, Idaho. Again our heartfelt thanks. The Sletto families and J. E. Anderson family.

CARD OF THANKS

I wish to take this opportunity of thanking my many friends for the radio requests, cards and letters, flowers and visits during my seven weeks' stay in the Calgary General Hospital. These kindnesses were all deeply appreciated and helped to speed my recovery.
—M. S. Hanson.

NOTICE TO CREDITORS
In the Estate of BENJAMIN JOHN MENSINGER late of the Town of Vulcan, Alberta, Farmer, Deceased.

NOTICE is hereby given that all persons having claims on the estate of the said BENJAMIN JOHN MENSINGER, who died on the 18th day of April, 1953, are required to file with the undersigned Executor of his Will by the 30th day of June, 1953, a full statement duly verified, of their claims and of any securities held by them, and that after that date the Executor will distribute the assets of the deceased among the parties entitled thereto, having regard only to the claims of which notice has been so filed or brought to its knowledge.

DATED this 13th day of May, 1953.

CROWN TRUST COMPANY,
227 Eighth Avenue West,
Calgary, Alberta, Canada.
44-3

NOTICE TO CREDITORS
In the matter of the Estate of THOMAS JAMES LINDSAY, late of Nanaimo, in the Province of British Columbia.

NOTICE is hereby given that all persons having claims on the Estate of THOMAS JAMES LINDSAY, who died on the 8th day of July, A.D., 1952, are required to file with the undersigned Solicitor for the Executor of the said Estate by the 3rd day of August, A.D. 1953, a full statement, duly verified, of their claims and of any securities held by them and that after that date the Executor will distribute the assets of the deceased among the parties entitled thereto, having regard only to the claims of which notice has been filed or brought to his knowledge.

DATED at Vulcan in the Province of Alberta, this 11th day of June, A.D. 1953.

J. M. JAMISON,
Solicitor for the Executor.

IT CAN HAPPEN TO YOU!

Be Sure - Insure against..

HAIL

GIVES PROTECTION AT COST

A policy with the Alberta Hail Insurance Board is the co-operative way to low-cost protection against hail. Policyholders are, in truth, shareholders who share on the basis of their premiums the surpluses of the Board. See your local Alberta Hail Insurance Board agent and get the facts on how you can get full protection at cost.

YOUR PREMIUM IS A DEDUCTIBLE EXPENSE FOR INCOME TAX PURPOSES.

$5 DOWN GIVES FULL PROTECTION

TOMORROW MAY BE TOO LATE . . . INSURE TODAY!
CONTACT YOUR NEAREST AGENT — NOW!

T. S. BOARD, Arrowwood
ROBERT A. MAWEL, Champion
D. D. McQUEEN, Vulcan
R. A MAXWELL, Champion
C. W. WHITE, Carmangay
P. J. O'DWYER, Ensign
L. S. ABERNETHY, Mossleigh
J. L. FINDLAY, Vulcan
HARVEY HOWELL, Armada
P. L. FROST, Lomond

ALBERTA HAIL INSURANCE BOARD

"IT PAYS TO SPRAY"

Irwin's Spraying Service

Weed and Pest Control by Aircraft

Local Representative: L. J. LUCAS, Phone R303

Room for everything but doubt!

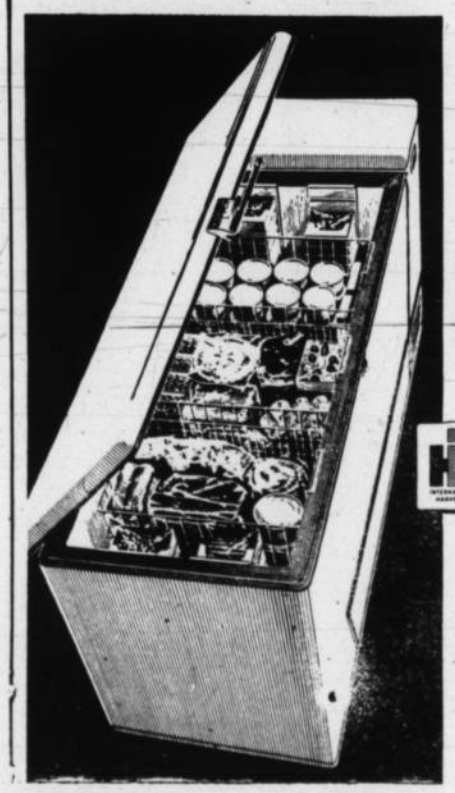

NEW INTERNATIONAL HARVESTER

WORLD'S LEADING

Freezers

You can put your faith and confidence in this International Harvester Freezer . . . along with all those wonderful things to eat that will save you shopping trips and help you treat your family to out-of-season foods at low peak-of-the-season prices. It will give you years of dependable, trouble-free operation. And all these special features, too . . .

- Fast freezing on all 5 inside surfaces.
- Dri-Wall construction keeps cabinets from "sweating."
- Quiet fan-less operation — not a flicker of vibration.
- Beautiful Spring-fresh Green interiors.
- Smart, new table-top design.
- Famous "Tight-Wad" unit with 5-year warranty.

4 Models
4 Sizes - 4 Prices
from $375.00

Sizes range from 7 to 20 cubic feet.

Freezer illustrated is the revolutionary Model L-20 "Space-Saver"—a 20-cubic-foot keeper in the space of a 15.

NOW is the time of year when you are wondering what to do with your surplus garden vegetables. Well, why not store them away for winter use in an I.H.C. HOME FREEZER? Call in and see them.

J. T. Willard & Son

Phone 63 Vulcan

VULCAN BRANCH No. 21
CANADIAN LEGION, B.E.S.L.

There will be a GENERAL MEETING followed by a SMOKER, in the Canadian Legion Clubrooms, on

Wednesday, June 24, 1953

All members are asked to attend this meeting.

—Refreshments—

UNITED CHURCH OF CANADA
Vulcan, Alta. **1911 - 1953**

You are invited to be present at the

Anniversary and Dedication Services

Sunday and Monday

June 21st and 22nd

Sunday Services conducted by Rev. Dwight Powell, B.A., B.D., in the morning at 11 a.m.

In the evening by Rev. Nelson Mercer, B.A., at 7:30 p.m.

The Dedication Service will be held on Monday, June 22nd, at 8:00 p.m., preceded by a supper in the Church Recreation Hall at 5:30 and 6:45 p.m.

THE BEST SELECTION OF USED CARS IN THE COUNTY OF VULCAN

1952 DODGE Regent Sedan, radio, etc., very good
1952 AUSTIN A40 Somerset Sedan, like new
1951 DESOTO Club Coupe, with radio
1951 DODGE Sedan, radio, etc.
1951 PONTIAC Sedan, 2500 series, radio, etc.
1951 HUDSON HORNET Sedan, hydramatic, radio, etc., very good
1951 DODGE 2-door Coach, radio. Very nice condition
1950 PREFECT Sedan, new motor job
1950 METEOR Sedan, radio, leather upholstery
1950 DODGE Sedan, good condition
1949 RESOTO Sedan, new motor, radio, etc.
1949 DODGE Custom Sedan, radio, city driven car
1949 MERCURY Sedan
1949 FORD Coach, radio, reconditioned motor
1949 METEOR Coach, new motor
1948 FORD Sedan, low mileage
1947 DODGE Custom Sedan, recond. motor
1947 KAISER Sedan, new motor job, good condition
1947 HUDSON Club Coupe, radio
1942 FORD Coach
1941 BUICK Sedan, good condition

Hot Rod Specials

1939 PLYMOUTH Sedan	$198
1937 FORD Sedan	$248
1937 FORD Sedan	$189
1936 PONTIAC Sedan	$228
1935 FORD Coupe	$198
1937 PLYMOUTH Sedan	$249
1936 PLYMOUTH Sedan	$149
1937 STUDEBAKER Coupe with Olds motor and transmission	$129
1936 CHEVROLET Coach	$149
1931 FORD Coach, good cond., 600x16 wheels	$139
1929 FORD Coach, good condition	$99

RICHARDSON AND GOULD LTD.
PHONE 19 DODGE DESOTO VULCAN
What we Sell we Service

District News

MAJORVILLE

No telling when this will be printed, but the big news this week is the electric storm that hit the district on the evening of June 1st. What looked like a heavy rain cloud coming over from the south. turned out to be a heavy hail storm for some parts of Majorville. Other sections received a cloudburst of rain that flooded gardens and yards. Later on a real display of firecrackers operated by Mother Nature took over and for three hours it was hard to know where the storm was centred or which way it was headed and at times that hiss of lightning and the roar of thunder simultaneously was just too close for comfort. During the storm the lightning struck Sandy Henry's radio aerial and set fire to the edge of his roof, but the accompanying rain put the fire out so little damage was done. Harvey Fuller had the misfortune to lose a saddle pony in the storm, also from lightning. The crops and gardens aren't far enough advanced to be damaged by the hail but gardens planted in sloughs have suffered, roads are washed out in places and gullies are cut, through some crops, especially in the east of the district where it is hilly. For two days following, it rained and 3.53 inches of rainfall was recorded in the south end; more would be recorded north and east as the rain was much heavier as the storm moved on. Pessimists now say it will be a bad hail year but he is a wise man who doesn't try to guess what Alberta will do.

Mr. and Mrs. Stanley Hagg spent the Coronation holiday with the former's mother, Mrs Mabel Hagg.

Emergencies always oceur when roads are blocked by snow or mud hinders travel. Last Tuesday was no exception when Gilbert Vooys had to make a trip to Vulcan with the infant son of Mr. and Mrs. Jim. Melton who was suffering from pneumonia. We are glad to report that after a few days in hospital the baby is now home, fully recovered. Mr. and Mrs. Melton are working for Gilberts this year.

There seems to be some cases of septic throat among the youngsters going around, but usually a day in bed is all that is required to get rid of the bug.

Gladwin Laughren was down at the farm from Calgary last week.

Mr. and Mrs. Neil MacLeod are now back on the farm and expect to make their stay this time a permanent one.

Word came from Calgary last weekend of the death there of Justin Edwards. Jesse as he was known, around Majorville, homesteaded in the district in 1903 or 1908 and lived here until moving to Calgary some 12 years ago. Not many details can be learned about him but he was well known hereabouts and the day before his death he and Mrs. Edwards had celebrated their 61st wedding anniversary with open house at the home of their son in Calgary. Surviving are hi swidow in Calgary, six sons and two daughters, several grandchildren and great grandchildren, also at least one brother, Ardo, in Denver. Colorado, U.S.A. Rev. Cyril Hutchinson conducted funeral services in the first Nazarene church in Calgary on June 3rd.

Another rain storm on Sunday night and Monday added .39 inch of moisture to the already soaked fields. Roads on Tuesday forenoon were in a muddy condition again. Seeding is now pretty well completed and first sown fields are away to a good start but weeds have been a problem this spring as it has been cold and moist—ideal growing conditions for the pests.

Mr. and Mrs. Burton Hingley went to Calgary on Friday to see the Hank Snow show.

Mrs. Bartsch, accompanied by Mrs. Bee Thomson and Jay, were Calgary visitors for Farmers' day.

Seems strange to have a farmers' day and then find that work is too pressing on the farm to celebrate it.

Mr. and Mrs. Bert Clemmons attended the banquet and dance of the Calgary Flying Club in the Palliser Hotel on Friday.

Mrs Geo. Heather went to Bassano on Thursday to visit Mrs. Lecuyer who is ill in the Bassano hospital.

Mrs. Wellman is a victim of the flu this week. We wish her speedy recovery.

Mr. Drake with his wife and family is taking over our ponds and lagoons again and if the size of the broods are an indication of population in the fall, grain growers had better be on guard.

It has been suggested we organize a Duck Day and have each farmer round up his own hunters for one day to help limit the number of ducks available this fall. Sounds like a good idea. Anybody willing to support the suggestion? It's certain something will have to be done.

KIRKCALDY

Miss Marlene Urquhart left Sunday evening for Edmonton where she will attend Farm Young People's Week.

Mrs. Joe Main was hostess for a Tupperware party at her home on Thursday evening. Mrs. Earl Galloway was the demonstrator.

Mr. and Mrs. Leonard Newsome and family have taken up residence in Kirkcaldy Mr. Newsome has been employed by the Alberta Pacific Grain Co. and will be second man at Vulcan.

Doug Wilson was a Calgary visitor on Wednesday.

A softball team from Grade 7, Vulcan, motored to Kirkcaldy last Wednesday to play the local school. A good game was played, the score being 18-17 for the visitors.

Mr. and Mrs Otto Hagg, accompanied by Mr and Mrs Howard Hagg, were recent visitors at points in the United States.

Mrs. Gordon Urquhart was hostess for a Tupperware tea last Wednesday.

Mrs. Donald MacKay returned home on Sunday from Calgary where she has been receiving medical attention.

Bus Carnegie and Grant Malloy motored to Calgary on Sunday to see Buster.

Mr. and Mrs. Arthur Jones were Calgary visitors last Friday.

The Busy Bees Girls' Club met at the home of Mrs. Henry Todd on Saturday with six members present.

Marjorie Kurtz was elected secretary for the term.

The girls made aprons and novelties during the afternoon. The hostess served a dainty lunch.

Elks' Annual Dominion Day

CELEBRATION

AT VULCAN

Wednesday, July 1st

Baseball Tournament

NANTON — CARMANGAY — CHAMPION — VULCAN

Men's Softball
4—TEAMS—4
First Game at 11 a.m. Sharp

Ladies' Softball
TOURNAMENT
Afternoon Games

BIG DANCE AT NIGHT IN THE ARMOURIES

Children's Sports - Good Prizes

Free Ice Cream
FOR THE CHILDREN

Horseshoes
ENTRIES INVITED

Net Proceeds For Elks' Memorial Park

Success car of the season!...

FORD V-8

Right across the country the trend is to Ford! Ford's stepping ahead everywhere because Ford *is* ahead in all the things car-buyers want most . . . because Ford is *worth more* when you buy it . . . *worth more* when you sell it.

Ford's acclaimed from coast to coast for its great Strato-Star 110-Hp. V-8 engine, delivering the same kind of power that you find in the most expensive cars—smooth, lively, dependable *V-8* power.

Ford's applauded in every province for its wealth of fine-car features, including the choice of three-ultra-modern transmissions—Fordomatic*, Overdrive* or Synchro-Silent shift.

Ford's admired by everyone because it's such a beauty—inside and out—and because it offers such a satisfying choice of colours, trims and fabrics.

Yes, there are plenty of reasons why the steady, continuing trend to Ford has made it beyond any doubt *the success car of the season.* You'll discover all those reasons when *you* test-drive Ford.

POWERED with the finest...PRICED with the lowest!

Why take less than the best?

GOLDEN ANNIVERSARY OF THE GREATEST NAME IN MOTORING

*Fordomatic Drive, Overdrive and white sidewall tires optional at extra cost.

CUSTOMLINE FORDOR

YOUR FORD DEALER WILL GLADLY ARRANGE FOR YOU TO... *TEST-DRIVE* **FORD**

ELDER'S GARAGE
Phone 24 **Vulcan**

LOOK FOR THE A-1 SIGN OF VALUE WHEN YOU BUY A USED CAR—SEE YOUR FORD DEALER

District News

BRANT

Mr. and Mrs. S. Richmond and baby son spent the weekend at Calgary.

Nine Scouts from Brant went on an overnight camping trip to Parkland Mr. D. Forsyth and Mr. Charles Rhodes in Charge. Hope they survived the heavy rain storm that night.

There was to be a square dance in the Brant Hall Thursday evening. It was postponed.

The mumps and German measles are still quite prevalent around Brant and district.

The high school have started their exams. No ball games. The public school children have a few picnics coming up. Here's hoping we have a few nice sunny days.

A number of the Ladies of the Birthday Club called on Mrs. Thelma Viant celebrating her birthday Tuesday evening. An enjoyable evening was spent playing cards and a delicious lunch was served.

Mrs Herman Emmelkamp was re-elected as president of the Home and School Association for the coming year. Vice-president is Ted Olson; secretary, Mrs. Avis Thompson; treasurer, Mrs. King. The executive members were re-elected except Mrs. Sellars resigning as press correspondent, and Mrs. Ed. Pearson taking over principal is automatically member of the executive.

After the business meeting, a report was given on the provincial convention by Mrs. P. Galleger. Following that a friendly discussion on funny papers and shows in regards to children. Everybody retired to the basement where lunch was served. The servers were Mrs. Burley, Mrs Avies Thompson, Mrs Hunter and Mrs. Ted Olson, with Mrs. Cliff Fletcher in charge of the lunch committee .

A Coronation tea will be served in the Community Hall on June 24th including a coffee table for men. Also a cake sale sponsored by the members of the Home and School Association.

The Brant Brownie Pack and their leaders, Mrs. Charles Rhodes and Miss Shirley Sellers attended the Guide and Brownie rally in High River on Monday afternoon.

RED CROSS

The June meeting of the Ladies' Sunshine Club was held at the home of Mrs. Carl Steiner, with ten members answering roll call.

Sorry to say that the tea and flower show has again been delayed and will not be held now until the 29th of July.

Tea raffle was won by Hazel Giles. There will be no July meeting, the next meeting will be held at Mrs. George Todd's in August.

Mr. and Mrs. Victor Fulton and Mr. and Mrs. Wesley Fulton attended the Hank Snow show an Calgary last week.

Owen Fulton is attending the Farm Young People's Week at Edmonton.

Mr. and Mrs. Bert Metheral and Mr and Mrs. Arthur Cutforth were Lethbridge visitors Tuesday.

The latest victims with the mumps are Sandra Sheirman, Edna Ruark and Jim Metheral.

Margo Snow spent the weekend at the home of Jacky Moffatt.

Mr. and Mrs. Clare Cavenaugh of Riley, were Sunday visitors at the home of Mr. and Mrs Clare Dunham.

Mr. and Mrs. George Gladhill of Calgary, and Mr. and Mrs. Arthur White and son Larry of Vancouver, spent the weeken dat the home of Miller White.

Mrs. Ronnie Rushfeldt of Fort Macleod. is staying at the Emanuel Rushfeldt home while Mrs. Emanuel Rushfeldt and daughter Donna, are visiting at Vancouver.

Friends of Mrs. John Schierman were sorry to hear that she was confined to the Vulcan hospital last week with a broken ankle.

Mrs. George Fulton and daughter Lynell, spent a few days in Calgary last week. George Fulton and Margaret Hanson motored to Calgary on Sunday and were accompanied home by Mrs. George Fulton and daughter Lynell.

Mr. Keller was a visitor to Calgary last week and was also stranded on the train coming to Vulcan on Friday.

Mr. and Mrs. Arthur Southgate and son Kenneth, of Calgary, spent the weekend at the home of Mr. and Mrs. Alvin Jacobson.

An intaglio is an engraving pressed below the surface of a material.

SERVICE BOARD NOTES

H. S. Burns, Field Supervisor

It will be of interest to know the steps that are being taken to develop the new variety of wheat, resisant to the 15B strain of Wheat Rust, on a commercial scale.

Last fall enough seed of this new wheat Canadian CI 186 was shipped to southern California and Arizona to plant 150 acres, it was seeded on irrigated lands and produced enough wheat to seed nearly 3,000 acres of it in western Canada this spring.

It is being multiplied this year by seed growers who have signed a contract to deliver the seed produced to the Department of Agriculture. The fields are well distributed to avoid failure in one area.

If a normal crop is harvested this year, there will be sufficient seed for most farmers in the rust area to get started with the new variety in 1954.

This scheme of shipping 150 bus. to California last fall has cut one full year from the normal time required to propagate seed from a new strain to commercial quantities.

Dr. C. H. Goulden, chief of the Cereal Division Central Experimental Farm, Ottawa. is hopeful that this saving in time will enable wheat growers to meet the threat of the 15B strain of Wheat Rust.

NEWS OF INTEREST

It is rumored that the Queen may live briefly for a time in each of the six self-governing countries of the Commonwealth.

James Jardine of Medicine Hat celebrated his 99th birthday by taking a plane ride to see his son in Lethbridge. It was his first plane trip, but he says it won't be his last.

1954 Commonwealth Perliamentary conference in Kenya: The 1954 conference and meeting of the General Council of the Commonwealth Parliamentary Association will be held in Kenya. An invitation from the Kenya branch of the Association was accepted by the General Council at its meeting in the British House of Commons recently. This will be the first C.P.A. conference held in Africa and the first time a Colonial territory will be host.

Successful Businesses Advertise:

Tractor Bargains

- 1951 I.H.C. WD6, 1215 hours
- D2 CAT, in nice condition
- W30 I.H.C., in good condition
- 22-36 I.H.C., fair
- 1938 JOHN DEERE "D"
- 1936 JOHN DEERE "D"
- MASSEY PAEMAKER

RICHARDSON AND GOULD LTD.
PHONE 19 DODGE DESOTO VULCAN
What we Sell we Service

INSURANCE
Phone 88
M. M. BAKKEN
U. G. G. Agent

George E. Hill
- General Accounting
- Income Tax Returns
- General Insurance

—Phone 341—
Dobbs Hotel Block, Vulcan

QUESTIONS and ANSWERS about Cancer

QUESTION: Does the use of alcohol bear any relation to cancer of the stomach?

ANSWER: Not so far as is known. Alcohol may have an unfavorable effect on stomach tissues for some persons but no more so than some other substances taken into the stomach with food or drink.

Send for free literature by writing:
CANADIAN CANCER SOCIETY
114 McFarlane Block
Lethbridge, Alta.

Commercial Printing.
The Advocate
Phone 36, Vulcan

BUSINESS FOR SALE

- Owing to ill health, I offer Blacksmith and Welding Shop complete with stock, for sale. For further information apply

A. G. Scott
BLACKSMITH — WELDING

ALIVE
and growing
Plant the seeds for your future

OPEN A SAVINGS ACCOUNT AT
The Canadian Bank of Commerce

ELECTRICAL WORK
in the
VULCAN UNITED CHURCH
—by—
MacDonald's Electric

Hardware is our Specialty
and we are happy
to have the
VULCAN UNITED CHURCH
as a customer.
VULCAN SUPPLY CO.
"Your Hardware Merchants"

Vulcan United Church
. . . a building in keeping
with the growth of Vulcan.
CONGRATULATIONS!
W. E. ROEBUCK
Building Contractor

WE WERE PLEASED
TO BE ASKED FOR
Building Materials
by the
VULCAN UNITED CHURCH
Beaver (Alta) Lumber Ltd.
H. T. Peard, Local Manager Phone 41

Congratulations
TO THE
VULCAN UNITED CHURCH
ON THE REMODELLING OF THE CHURCH
J. T. Willard & Son

Anniversary Services
Vulcan United Church
Sunday, June 21st, 1953
11:00 A.M.—SPEAKER: REV. DWIGHT POWELL, B.A.,B.D.
7:30 P.M.—SPEAKER: REV. NELSON MERCER, B.A.

Dedication Service
Monday, June 22nd, 1953
DINNER: 5:30 — 7:30 P.M.
DEDICATION OF CHURCH: 8:30 P.M.
EVERYBODY WELCOME

Historical Dates
CORONATION OF QUEEN ELIZABETH II
—and—
DEDICATION OF THE VULCAN UNITED CHURCH
God Save the Queen Long Live the Church
Morrison's Service

It was a pleasure
. . . for us to install the
Plumbing and Heating in the
VULCAN UNITED CHURCH
SIMPSON & SON

WE ARE PROUD . . .
of our neighbors across the street—
THE VULCAN UNITED CHURCH
Richardson & Gould Ltd.

Painting and Decorating
on the
VULCAN UNITED CHURCH
—by—
DAVE MELNICK

DO YOU LIKE THE NEW
VULCAN UNITED CHURCH?
We supplied some of the
Building Materials
REVELSTOKE SAWMILL CO. LTD.
Phone 37 R. H. Anderson, Local Manager Vulcan

District News

MOSSLEIGH

The Mossleigh High School's annual banquet, sponsored by the Home and School Association was held on June 5 in the Mossleigh Church. The table decorations, the candles, place cards and napkins were in red, white and blue in commemoration of the Coronation. The supper, which was served country style, consisted of: Tomato juice cocktail, stuffed celery, radishes and onions, cold turkey and dressing, cranberry sauce, potato salad, fruit salad, jellied vegetable salad, sweet pickles, buns, ice cream and strawberries, angel cake and cookies and coffee.

Olive Hurl said Grace before the banquet.

The program was opened with the singing of God Save the Queen, followed by a toast to the Queen proposed by the Master of Ceremony, Mr. Buffam, the Principal of the school.

A toast to the Home and School Association was proposed by Pauline Androssoff, President of the Students' Union and Mrs J. Thurber responded.

Piano solo by Douglas Green, Seven Lonely Days.

A toast to the Teachers, proposed by James Gillanders and responded to by Miss L. Hayes, Grades 7, 8 and 9, teacher.

A toast to the Students by Mrs. H. Tharle and responded to by Donald Green.

Recitation by Kay Leslie, Forgetful Pa.

Piano solo by Paula Randle, Whims.

School History of the Grade XII Students, given by Betty Stevens, Edna Brown and Shirley Fredrickson.

Piano solo by Florence Grainger, Over the Waves.

A toast to the Graduates by Mavis Scott and responded to by Lucille Hathaway.

The World of Tomorrow was given by Ilene Richardson. Ilene read the tea-cups of each of the Grade XII students and told each their future.

A vote of thanks to the Home and School for the lovely banquet which they had prepared for the students was given by Eileen Powers and seconded by Harvey Beacome.

Mavis Scott made the presentations to the Graduates: Lockets to the girls and cuff links to the boys.

Mrs. G. Richardson, Mrs. C. Thurber and Mrs. J. Leslie were the conveners for the banquet and were asssited in serving by their husbands and Mr. and Mrs. C. Green.

After the banquet the students went to the hall, which was decorated in the school colors of Maroon and Gold, to end the evening with dancing to the music of Thurber's orchestra. A large crowd was in attendance and a good time was had by all.

* * *

MOSSLEIGH COMMUNITY CLUB

The June meeting of the Mossleigh Community Club was held in the kitchen of the Church because of the rains the road to Jolly's was impassable. Only nine members were present. The Sports' Day booth was the main topic of the meeting. The date for Sports' Day was set as June 19th. There will be NO July meeting. The August meeting will be held in the Church and it is hoped Miss Popoff, D.H.E., will be able to be present. Lunch was served by Mrs. S. Leslie, Mrs. J. Jolly and Mrs. D. Hurl. The tea draw was won by Mrs. A. Hay.

Mrs. A. Hohn is a patient in the Vulcan Hospital and we wish her a speedy recovery.

The Grade 5 and 6 teacher, Miss Gartley, has been absent from school with the measles.

Mavis Scott is the efficiency winner for the 4H Winter Club, winning a trip to Olds in July.

Church service will be held at the Park on Sunday, June 21, it will be a three-point service with special music, after the service there will be a basket lunch. Everybody is welcome.

* * *

The June meeting of the Blind Creek Mossleigh W.A. was held at the home of Mrs. J. Jolly, with a good attendance. Roll was answered by a Household Hints or Garden Hints. Mrs. Grainger read the devotional. A committee volunteered to see Mrs. Jackson about re-decorating the manse. It was decided to help the Church Board fence the church yard. Mrs. J. Leslie auctioned off the articles that were left over from the bazaar. There will be NO July meeting; the next meeting will be in August. Lunch was served by Mrs. A. Hay, Mrs. W. Hagedorn and Mrs. D. Hurl.

* * *

The Mossleigh Home and School Association held the regular meeting in the High School, June 10, with Mr. Buffam presiding.

The annual reports of the various committees were given and there was an election of officers for the coming year. The new slate of officers is as follows:

President, C. Green; 1st Vice-president Mrs. D. Grainger; 2nd vice-president, Mr. Buffam; secretary, Mrs. Hagedorn; treasurer, Mrs. Gateman; social committee, Mrs. C Green; programme, Mrs. H. Tharle; membership, Mrs. Beacome; library, Miss Gartley; press reporter, Mrs. Campbell.

It is hoped that parents of the district will come to meetings and support the new executive fully, to make the coming year the best yet.

Following the business meeting, Miss Hays showed a display of Grade X Art and handicraft. Lunch was served in the basement and an interesting film was shown.

The summer season begins astronomically when the sun enters the sign of cancer, about June 21.

Canada has 5,200 auto dealers.

The Canadian gold mining industry employs 22,000 persons.

★ GUARANTEED ★
B.F. Goodrich
DEFIANCE
TIRES

ELDER'S GARAGE
FORD — MONARCH
SALES & SERVICE
PHONE 24 - VULCAN

MARFAK

Texaco Marfak—the largest selling chassis lubricant in the world—is favoured by progressive farmers everywhere, because Marfak stays on the job.

Marfak sticks to bearings and wear points *better and longer;* seals out dirt and grit; won't wash off or jar off, won't dry up or drip out. When weather and work conditions are at their worst, Texaco Marfak is at its *best!*

In tractors, combines, trucks and cars, Marfak gives you longer life for bearings, more *safe* hours of operation between lubrications.

Get Texaco Marfak today and you'll get smoother, more economical, more dependable performance from all your farm machinery.

IT PAYS TO FARM WITH
TEXACO Petroleum PRODUCTS
Manufactured and Distributed in Canada by McColl-Frontenac Oil Company Limited

—LOCAL DEALER—
ALEX GRANT
PHONE 150 VULCAN

Catch those SPRING RAINS

Many midwest farmers are saving those surplus spring rains and using them to help in crop maturity later in the season!

Drain those rains into your own pond . . . then sprinkler irrigate for crop insurance! Only the A-M system gives you so many exclusive patented features!

A-M sprinkler systems give you EASIER, FASTER, FOOLPROOF coupling! Call for free cost estimate.

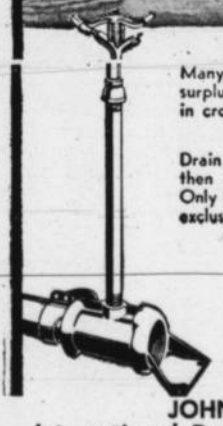

JOHN WORTHINGTON
International Dealer ---------- Champion
JACK BUSHELL
Hardware Merchant ---------- Queenstown
E. D. ARMSTRONG
Massey-Harris Dealer ---------- Lomond
J. T. WILLARD & SON
International Dealer ---------- Vulcan

Anderson-Miller & Poston, Ltd.

NO OTHER CAR HAS CLIMBED SO FAST IN PUBLIC FAVOR

29 BEAUTIFUL MODELS to choose from in five great series for 1953—Pathfinder, Pathfinder Deluxe, Laurentian, Chieftain and Chieftain Deluxe.

NEW, FINER POWERGLIDE optional at extra cost, on Laurentian and Pathfinder Deluxe series, offers new flashing acceleration, economy and new over-all performance.

ECONOMIZER REAR AXLE with Automatic Transmission reduces engine revolutions in Drive Range for more go on less gas!

In its spectacular young life Pontiac has won a leading place in public favor more quickly than any other car . . . reaching an amazing peak of popularity. That's because Pontiac has always provided standards of fine car comfort, luxury and beauty at a consistently modest price.

Some of the reasons for Pontiac's spectacular climb in public favor and popularity are shown right on this page. And you'll discover many, many others when you inspect and drive a '53 Pontiac for yourself. No other car in the price range it brackets can compare with Pontiac for all 'round value, dependability and advanced features. Truly, dollar for dollar and feature for feature you can't beat Pontiac! Visit your Pontiac dealer soon . . . see and drive a Pontiac!

PONTIAC'S NEW POWER STEERING, optional at extra cost, is available to eliminate as much as 75% of the work of steering!

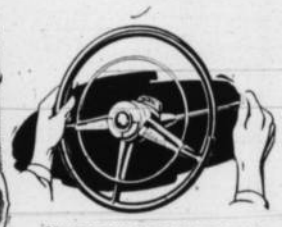

SPECTACULAR DUAL-RANGE HYDRA-MATIC PERFORMANCE optional at extra cost on Chieftain series, gives you better control than ever. Gives you the power you want, when you want it, where you want it!

PONTIAC'S GREAT 8-CYLINDER ENGINE. General Motors' lowest-priced eight, the most highly perfected engine in the industry!

PONTIAC'S THRIFTY SIX with dramatically increased horsepower to deliver thousands upon thousands of smooth, economical miles.

DRAMATIC NEW DUAL-STREAK STYLING makes Pontiac even more distinctive, more individual in appearance than ever!

A GENERAL MOTORS VALUE

Pontiac

SEE IT... DRIVE IT... VISIT YOUR PONTIAC DEALER

CENTRAL GARAGE
GLEN DAHL VULCAN, ALTA.

Attention Mr. Farmer--

Are you prepared to KILL those WEEDS?

We carry a full line of spraying equipment and chemicals.

1953 Fargo Trailer Sprayer, PTO $515
1953 Fargo Trailer Engine Mount $545
Tractor Mount Sprayer $205
1 Used Trailer Model $195

ERICKSON'S

HARDWARE AND FURNITURE

Phone 12 CHAMPION, ALTA.

CHAMPION ELECTRIC

—Stan Matlock—

Phone 16 — PLUMBING WIRING — Res. 74

Radio Repairing

CHAMPION HIGH SCHOOL GRADUATES

Graduates of the Champion High School are shown here on the occasion of the annual banquet and dance held at the Champion school on Friday. June 5. From left to right are: Irene Bonetti, Grace Williams, Arden Gardner, Edith Reath, Vivian Deal. LaQueeda Versluys, Jean Anderson and Leora Maxwell.

Champion

Mr. and Mrs. John Carlson are being congratulated on the birth of a daughter, Edna Mary, in the Vulcan Hospital.

On Wednesday of last week, June 10th, R.C.A.F. baseball team lost to the Champion team with a score of 9-8. The battery for Champion: Smith, Steves and Pasoli to Pasoli and Jensen; R.C.A.F. battery, Klysen and Miller, Miller and Campbell.

Sunday, June 14th, the Champion club played the Stavely team in Stavely. Stavely club was victorious in this game, chalking up a score of 6-4. Stavely's battery Sagsteun to Lanman; Champion's battery Siler to Pasoli and Jensen.

Mr. and Mrs. Eddie Lebsack accompanied by Helen Lebsack were recent visitors in Enchant.

Mr. and Mrs. A. E. Howerton, accompanied by Jack Howerton and Mr and Mrs. D. E. Clifford were Sunday visitors at the home of Mrs. Howerton's mother. Mrs. Lent, in Calgary. Mrs. Clifford remained for a short visit with her grandmother.

Mrs. Bouyzan of Stavely, is visiting at the home of her daughter, Mrs. L. Latiff.

Mr. and Mrs. W. F. Bozarth of High River, were recent visitors in the town and district.

Mr. and Mrs. George Spani and daughter Marlene, were recent house guests at the home of Mr. and Mrs. A. L. Siler.

Friends of Mrs. Abe Lawson were pleased to see her in town during the weekend and to know her health is so much improved after her serious illness last winter.

Ernie O'Connell and Doris Lebsack were recent visitors at Miss Lebsack's parents, Mr. and Mrs. Con Lebsack.

Harry E. Smith was a visitor in Gleichen on Tuesday, June 16th, where he visited his father, Howard Smith, on the occasion of his 86th birthday anniversary.

Cliff Miller was called away suddenly this week owing to the death of his brother, John in Medora, Manitoba.

Mr. and Mrs. Martin Matlock and family accompanied by Miss Betty Tindall were High River visitors on Sunday.

Mrs. M. Logan and Mr. Sam Muirhead of Yakima, Washington, accompanied by Mrs. Margaret Sanderson are visitors in Calgary at the home of their brother-in-law and sister, Mr. and Mrs. Geo. Rhodes.

Mr. and Mrs. D. Stewart and small son Gary, were Sunday visitors at the C. J. Miller home.

Mrs. Thea Markegard of Sand Point, Idaho, was a house guest for several days at the home of her niece, Mrs. George Hummel and Mr. Hummel.

Mrs. Clapp has been a patient in the Carmangay Hospital for several days.

Mrs. Mary Little, who at the present time is visiting her son and daughter-in-law Mr. and Mrs. Jay Little, at Stavely, leaves on Saturday, June 10th, for an extended visit in River Falls, Wisconsin. She will be accompanied by her daughter, Mrs. Dewilla Hummel.

District News

From Our Correspondents

ENSIGN

The Ensign Ladies' Community Club held their monthly meeting on June 10th, one week late due to the rainy weather. A good crowd was in attendance. It was decided to have the Community Picnic at High River Park on Aug. 4th. Surprise Box was won by Mrs. Hunter A lovely lunch was served by Mrs. T. Howlett and Mrs. J. Hunter.

Mr. and Mrs. Harold Hansen entertained a number of friends at their home on Friday evening and a lovely buffet luncheon was served.

Mr. and Mrs Bill Turley and baby son Billy, left Sunday morning for a holiday to be spent at Spanaway, Wash., with Mrs. Turley's parents, Mr and Mrs. L. Elston.

Mrs Jim Duguid and three children of Halkirk, were weekend visitors at the John Duguid home.

Little Marilyn Hansen is now confined to her home with the mumps.

Mr. and Mrs I. Williams had their little granddaughter Lynn McCullough of Blackie, visiting with them over the weekend.

Mr. and Mrs N. Flebotte spent a few days in Calgary last week.

Mr and Mrs. B. Brown were Calgary visitors on Thursday last.

"Pa" Larson of Calgary, is visiting with his son Bert Larsen and family.

Mrs. Boyd of High River, is visiting at the P. J. O'Dwyer home.

Mrs R Markert has her brother and sister-in-law and family visiting with her.

CHAMPION THEATRE

Saturday, June 20

BETTY HUTTON
RALPH MEEKER
—in—
"Somebody Loves Me"
(Family)
Color by Technicolor
—with—
ROBERT KEITH
ADELE JERGENS
and the Chez Paree Adorables

Sturdie Gas & Appliances
—Sales & Service—

Drop in for all your Insurance Needs

Fred Cartwright

Phones: Res. 26, Bus. 39
CHAMPION. ALTA.

Professional and Business Directory

A. D. Tompkins
M.D., L.M.C.C.
Physician & Surgeon
Office Hours:
10 a.m. to 12 noon — 2 to 5 p.m.
Carson Block, Vulcan

Dr. David Nicol
DENTAL SURGEON
Bruce Block, Vulcan
Phone—Office 176, Res. 143

John M. Jamison
BARRISTER — SOLICITOR
NOTARY PUBLIC
BRUCE BLOCK
Phone 39 Vulcan
Residence Phone 34

G. A. SALES & COMPANY
CERTIFIED
PUBLIC ACCOUNTANT
Telephones
Bus. 277 Res. 118
Vulcan, Alta.

Canadian Legion
B.E.S.L.
VULCAN BRANCH No. 21
Complete Club Facilities
Visiting Members Cordially Welcome

Floor Sanding
Old Floors Made Like New
New Floors Finished
— PAINTING —
PETE ROBERTSON

HOUSE MOVING, ETC.
THOS. TRUSSELL
DISC GRINDING
Satisfaction Assured

Simpson & Son
Plumbing
Heating Tinsmithing
Business Phone 58, Res. 71 or 55
Vulcan — Alberta

Phone 127
PHONE US FOR REPAIRS TO YOUR CONNOR WASHER
Vulcan Electric Co.

FRANK McNIVEN
AUCTIONEER
Licence No. 33-51-52
LICENSED AND BONDED

Painting-Decorating
TEXTURE CEILINGS
Plasterboard Joint and Plaster Crack Filling
PIET TEN KATE
Phone 363, Vulcan
Basement Dr. Tompkin's Office

- REMODELLING
- ALTERATIONS
- GENERAL BUILDING
- CABINET WORK

W. E. ROEBUCK
PHONE 325 — VULCAN

PAINTING - DECORATING
PAPERHANGING
Plasterboard Joint Filling Guaranteed
Texture Ceilings—Free Estimates
DAVE MELNICK
Phone 16 Vulcan

HOME FURNISHINGS
Vulcan Furniture
—Phone 53—

Distinguished Expression
LARSON
Beautiful Memorials
At Lowest Cost
Phone R207, Vulcan
R. L. Jones

J. ALLEN BAKER
AUCTIONEERING SERVICES
at your request.
PAST PERFORMANCE YOUR GUARANTEE
Phone 1704, High River or write P.O. Box 29 Cayley, Alta.
License No. 207-50-51

Imperial Oil Products
Ed. NELSON
Phone 60, Vulcan
—also operating—
ED'S REPAIR SHOP
Repairs to Tractors and Farm Equipment
Shop Work by Emil Olsen

ANNOUNCEMENT

I have opened an office in the extreme west end of the Hotel on the ground floor.

SCIENTIFIC SWEDISH MASSAGE
- CHIROTHERAPY -
THURSDAY TO SATURDAY WEEKLY
Telephone 340 — Hours 9 a.m. to 5 p.m.
EDWARD J. CARON

TRACTORS - COMBINES
FARM MACHINERY
OVERHAULED
VALVE FACING — INSERTS — VALVE SEATING
ED'S REPAIR SHOP
Shop Work by Emil Olsen
Operated by Ed Nelson
Phone 60 Vulcan

RICHARDSON AND GOULD LTD.
PHONE 19 DODGE DESOTO VULCAN
What we sell we service

If it's grain . . . Ask us!

PARRISH & HEIMBECKER LTD.

Grain Receivers, Shippers and Exporters
An old established firm with a reputation for doing business right.
Head office — Grain Exchange Bldg., Winnipeg
BRANCHES: CALGARY — TORONTO — MONTREAL

J WORTHINGTON

Sales Phone 18 — Service CHAMPION

INTERNATIONAL HARVESTER

GOOD USED TRUCKS

1—MERCURY ½ Ton, with radio, low mileage, excellent condition $1050
1—I.H.C. ½ Ton Demonstrator, gone 6,000 miles, at $1700

OWN A TRUCK THAT IS A TRUCK!
Buy a New "R" line International today!

The Wheat Pool Story

At quite a few shipping points local Pool Elevators have been "plugged." This created an unfortunate condition for Pool members there who want to deliver grain to their own facilities. In some instances Pool members have asked the question "Why advertise asking for patronage of Pool Elevators when there is no room in the Pool Elevators at our point?"

It should be remembered, however, that there are 486 Alberta Wheat Pool country elevators and in many of these there is ample space for grain deliveries. Pool publicity is, therefore, directed to the farm people surrounding such delivery points.

Furthermore, a publicity program to be successful must be comprehensive and continuous. It is important that the farm people should be constantly reminded of the advantages of supporting the Alberta Wheat Pool.

This organization has been largely instrumental in keeping down costs of handling grain. Its presence and strength in an important division of the economic life in this province has prevented a drift towards monopoly practices. Pool Elevators are operated on a cost basis with excess earnings returned to Pool members. Ninety-five per cent of Alberta Pool earnings in the 1951-52 crop year went right back into the farmers' pockets.

Pool Elevator policies are based on the desires of working farmers and on experiences gained over many, many years of co-operative effort. The democratic system under which the Wheat Pool is operated makes it responsive to the aims and desires of "operating farmers."

Alberta Wheat Pool publicity has constantly followed a pattern of public education. People in villages, towns and cities are continually made aware of the vital importance of agriculture to the economy of the province and to the Canadian nation. In no other province in Canada has agriculture's importance received such a deserved measure of publicity.

"The Wheat Pool Story" is an important one. Its aim is to build a lasting and growing farmer co-operative which will be of service to agriculture in generations to come. Also to create a sympathetic atmosphere to every other farmer co-operative in this province.

"IT'S ALBERTA POOL ELEVATORS FOR ALBERTA FARMERS"

Try An Advocate Classified
PHONE 36 VULCAN, ALTA.

HI-WAY SERVICE

CARMANGAY, ALTA.

B.A. Gas & Oils . Oliver Machinery

FIRST CLASS MECHANIC AND WELDER

—Work done by Hubert Plourd—

Father's Day Gifts

—SUNDAY, JUNE 21—

NEW PHILI-SHAVER	29.75
SLATER SPORT OXFORDS	14.95
TRICOT NYLON SHIRTS	12.95
FORSYTHE SPORT SHIRTS	4.95 to 9.95
FANCY T-SHIRTS	2.95
MEN'S SLACKS	10.95 to 19.00
NYLON SOCKS	1.00 to 1.50
HICKOK BELTS	2.00 - 2.50
TIES	1.50 - 2.00

—SUNDAY, JUNE 21—
DEDICATION OF NEW UNITED CHURCH
Congratulations!

PETE McASKILE & SONS

MEN'S AND BOY'S WEAR

Farmers!

IT'S GOING TO

HAIL

THIS SUMMER.

No Community is Safe from Hail—

—THIS YEAR IT MAY HAPPEN TO YOU

The man who can't REMEMBER his last loss is due to get one he'll NEVER FORGET

Insure Now!

Tomorrow may be too late

J. LUNDY FINDLAY

"Complete Insurance Service"

Phone 228 or 61 Vulcan

J. Egli

AUCTION SALE

Having received instructions from J. Egli of the Herronton district I will sell the following described property at his farm, being 5 miles east of Horronton or 6 miles south of Mossleigh or 4 miles north and three miles west of the Corner Store, on

Wednesday, June 24

Sale Starts at 1:00 p.m. sharp

MACHINERY

8 ft. IHC No. 61 PTO Combine; MH 101 Tractor on good rubber, fluid, wheel weights, starter, PTO and big motor; John Deere Tractor on steel, PTO. new radiator and magneto; 12 ft. Cockshutt 3-row Power Lift Cultivator with extra shovels; 2-bottom John Deere Horse Plow; 12 ft. IHC Swather on steel; 4 Sections Lever Harrows; Harrow Cart; 1½ HP John Deere Pump Engine; 10 ft. Power Lift Cultivator; Cockshutt 6 ft. Tiller with seeder box, on steel; 9 ft. Double Disc; 12 ft. Single Disc Drill in good condition with tractor hitch; Deering Binder with good canvasses; Heavy Set of Bunk House Trucks; Buggy and Sleigh Jumper; 2 Fanning Mills; Wagon with .125 bus. Tank; Wagon with Rack.

MISCELLANEOUS

Grindstone; Tank Heater; Well Baler; 1 sets Harness and Collars; Vise, Anvil, Tools of all kinds; Chicken Coal Brooder; Chicken Troughs; Tractor Tires 13:50x24; Garden Cultivator; Gas Pump; Scythe; Straw Elevator; Chicken Oil Brooder; Water Founts; Maytag Washing Machine Engine; 50 ft. of Rope.

HOUSEHOLD GOODS

¾ Size Bed with 2 spring filled Mattresses; 2 Dressers; Wardrobe; China Cabinet; Studio Lounge with Chair; Dining Room Suite with Extension Table; Finlay Oil Heater; White Sewing Machine; 2 Kitchen Tables and Chairs; Kitchen Cabinet; Propane Gas Light; Kitchen Sink and Stand; Double Bed with 2 spring filled Mattresses; Enterprise Combination Coal and Stove with Combination Oven; Gas Iron; New Presto Pressure Cooker; Card Table; Round Dining Room Table; Canned Fruit; Complete set of Dinner Dishes; All Copper Boiler; Maytag Washing Machine, with gas engine; Pots; Pans and Many other articles too numerous to mention. Rogers Battery Cabinet Radio.

TERMS CASH NO RESERVE

J. EGLI, OWNER

FRANK McNIVEN, Auctioneer

A. FULTON, Clerk Licence No. 224, Vulcan, Alta.

Carmangay

Mrs. Roemmele, Sr., spent a few days in Claresholm visiting and later motored to Creston for a visit.

Mr. and Mrs. Walt Neilson are spending a few days in Calgary.

W. Neilson, Sid Thompson and Roy Craig attended the Grand Lodge in Calgary last week.

Mr. and Mrs. Yoemans and family and Mrs. Evans motored to Calgary on Saturday. Mrs. Evans will be visiting friends there and later return home to Rosebud for the summer.

Mrs. Eric Collier, Sid Collier, Jr., and Mrs. Walter Middleton motored to Calgary where they attended the funeral of Mr. Ernie Morfitt, Sr.

Mrs. Jim Koreth and children motored to Manyberries for the weekend.

Mr. and Mrs. Mac Baldwin and family motored to DeWinton on Sunday to visit friends.

Mrs. Chester Rea and Mr. Ray Scott from Vulcan attended the funeral and later were guests at the home of Mr. and Mrs. Ken Miller.

Bob Miller from Calgary. attended his grandfather's funeral.

Ken Bjornson flew to Calgary on Sunday where he left his plane for a checkup.

• • •

BRIDAL SHOWER

A large number of friends gathered at the basement of the United Church in honor of Miss Barbara Stafford for a miscellaneous shower. Mrs. Lenora Baldwin played the piano for the community singing and when the bride-to-be arrived. Mrs. Bud Moore was the master of ceremonies. Miss Thelma Untinen gave a piano selection. Mrs. MacMillan gave a reading. Mrs. Rhoda Minty and Mrs. Doreen Smith accompanied by Mrs Faye Smith, sang a duet There were two contests and the winners were Mrs MacMillan and Mrs Gerald Miller

The gifts were presented by Mrs. Lois Greene on behalf of the community and friends. Those assisting the opening of the gifts were Mrs. Art Stafford, Mrs. Andrew Rowe, Elaine Rowe, Barbara McFarland and Dorothy Branvold.

The girls' softball team of Carmangay have won the tournament for this year and will keep the cup for another year.

A special invitation to all fathers to accompany their children to Sunday school on Sunday for Father's Day service is sent out by the United Church Sunday School.

• • •

SOCIAL CREDIT GROUP

Ladies of the S.C. group met at the home of Mrs. Bill Moore on Wednesday. June 10th. There were 12 members present and one visitor. Mrs. Gerald Miller gave a talk on Social Credit.

Plans were made for a picnic on June 25th at Faye Smith's farm.

A donation of $10 was made to the Flood Relief Fund.

A dainty luncheon was served.

In the tournament on Friday two games were played. Champion won over Carmangay and Vulcan won over Stavely. Due to the rain the final was not played and the money was divided. On Sunday Carmangay won over Claresholm.

• • •

FAREWELL PARTY

The Students' Union held a farewell party for Mrs. Miles in the auditorium on June 10, with 70 people attending.

The evening's entertainment got underway with novelty dances beginning with several Spot Dances, Orange Dances, the orange eaters being Shirley Fraser, Sloan Smith, Doreen Whittle and Bill Bach. Dorothy Hubka, Mira Smith, Donny Fraser and Dick Brown were the contestants in the Broom Dance in which the gals had to feed the fellow pop through an eye dropper. The contestants for the Balloon event were Mrs. J. Yoemans, Jean McTavish, Shirley Fraser, Joan White, Don Bond, Nick Hopkins. Sloan Smith, Donny Fraser, The winners were Shirley Fraser and Don Bond.

The elimination dance followed, the winning couple being Miss Betty Hammer and Ben Brown.

The last number was a Mock Radio Program in which Warren McIntyre, Bill Bach, Doreen Whittle. Benny White, Stanley Brandvold and Wilfred West took part. Warren McIntyre then presented Mrs. Miles and Yoemans with a gift from the students, with their very best wishes.

A delicious lunch topped the evening and God Save the Queen drew the evening's entertainment to a close.

• • •

OLD TIMER PASSES

W. H. Miller, old-timer of Carmangay, passed away in the local hospital on Friday, June 12th. in his 79th year. Mr. Miller came to the district from Ontario in 1910 with his family. In 1916 he became a member of the school board and acted as a chairman for 16 years.

In 1937 he left the district and returned in 1952. Mr. Miller had two sons, three daughters, 14 grandchildren and two great grandchildren.

Funeral services were held in United Church on Monday, June 15th. Pallbearers were six of his grandchildren: Vernon Soderquist, Bob and Don Miller, Erl Miller, Jame sand Frank Anderson. Honorary pallbearers were: Mr. J. Minty, Sr., D. H. Russell, Bert Hillard and Sid Thompson.

Suggestions

—for—

Father's Day

SUNDAY, JUNE 21st

—:—

Electric Razors

- Remington
- Sunbeam
- Schick
- Philo-Shave

★ CUFF LINKS

★ TIE 'LIPS

★ WATERPROOF WATCHES

★ LIGHTERS

★ SIGNET AND STONE-SET RINGS

★ WALLETS

BABY CONTEST—

CARLSON — A girl, 7 lbs., 3 oz., born June 9.
Parents: Mr. and Mrs. John Carlson, Champion.

Lloyd's JEWELRY

PHONE 175

R. H. WALKER

WHITE ROSE SERVICE STATION

We solicit your patronage and offer a reliable service

SPECIALIZED LUBRICATION SERVICE

Motor Tuneups — Repairs on all makes of cars

CANADIAN OIL PRODUCTS

Complete line of greases and oils for farm use

FOR SLEEPY SMOKERS

There's a new ashtray which guards the forgotten cigarette. Special attachment automatically tilts the burning cigarette into the centre of the tray to prevent it dropping on table or floor.

"A" Company

Calgary Highlanders

Pay Parade

AND DANCE

All members of Company Headquarters at Vulcan and platoons at Milo, Champion, Carmangay and Lomond are requested to attend Pay Parade at the Vulcan Armouries on

Fri., June 19

at 2000 hrs.

A dance for members of the unit and their ladies will follow.

Vulcan Municipal Hospital

District No. 19

HOSPITALIZATION CONTRACTS

Resident non-ratepayers of the Hospital District are advised that the Board has authorized the sale of HOSPITALIZATION CONTRACTS (tickets) at $8.00. Contracts purchased now become effective on July 1, 1953.

Contracts expire on December 31st of the year of purchase.

Contract holders are entitled to receive hospitalization for themselves, DEPENDENT FAMILIES UNDER 21 YEARS, and female domestic help at $1.00 per day for general ward service.

Interested persons are urged to purchase contracts before July 1.

THESE REGULATIONS WILL BE STRICTLY ADHERED TO. POSITIVELY NO CONTRACTS WILL BE SOLD AFTER JULY 1 TO BECOME EFFECTIVE DURING THE YEAR 1953.

This contract policy conforms to the general policy adopted by Municipal Hospitals throughout the Province.

Contracts may be purchased at the Hospital.

Try Advocate Classifieds

Moderation

is but another name for wisdom

SOCRATES

THE HOUSE OF SEAGRAM

MEN WHO THINK OF TOMORROW PRACTISE MODERATION TODAY

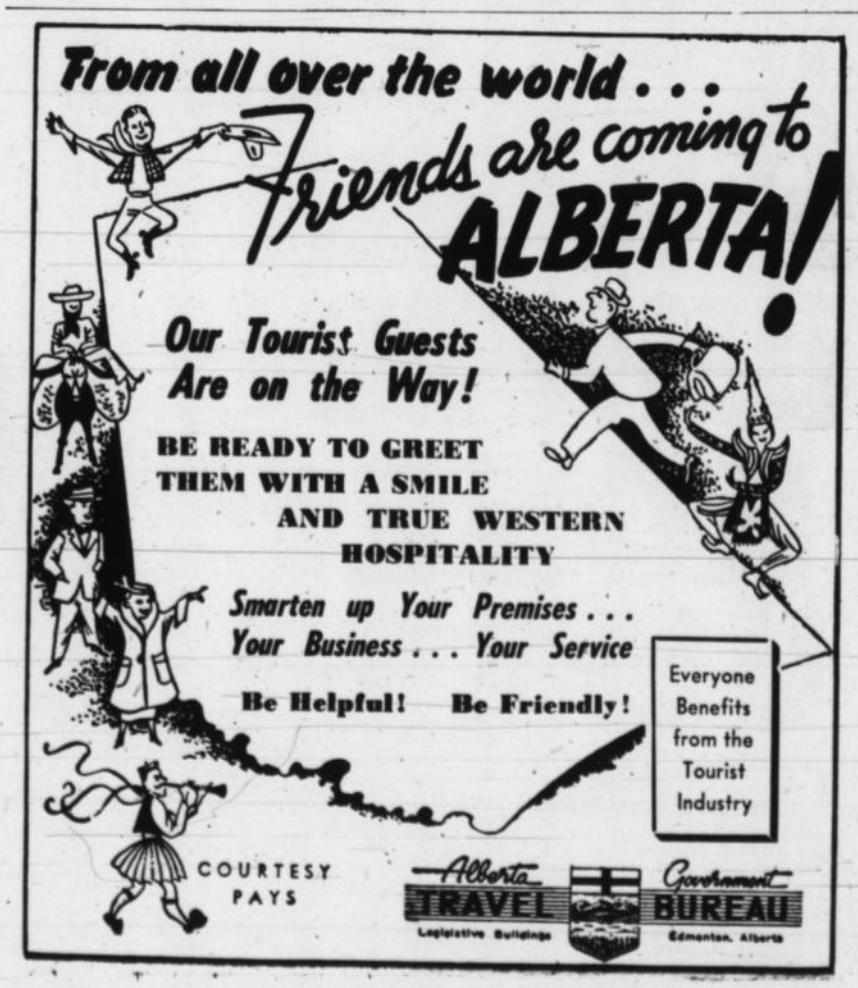

Maple Leaf Petroleum Products

★ U.F.A. CO-OP FARM SUPPLIES
★ C.C.I.L. FARM MACHINERY
★ VICTORY BLADE WEEDERS

JOHNNY PALMER

Bus. Ph. 129 — VULCAN — Res. Ph. 348

As required by The Income Tax Act, this will advise our customers that it is our intention to make a payment in proportion to patronage in respect of the year ending the 30th day of June, 1954, and we hereby hold forth the prospect of patronage payment accordingly.

This refers to Wheat, Oats, Barley, Flax and Rye sold to the Company at or through its country elevators between July 1st, 1953, and June 30th, 1954.

National Grain COMPANY LIMITED

NG-5301

THIS YEAR MAKE YOUR *Vacation* A *Sensation*

WHERE life takes on a new meaning...
WHERE accommodations suit your budget... or
WHERE there are 'round-the clock activities...
4½ hours from Seattle
In one spacious, magnificent setting enjoy—golf... horseback riding... tennis... boating... cycling... trap shooting... fishing... hiking... indoor and outdoor swimming pools... and dancing in our exotic Copper Room!
Rates from $5.00
Children supervision, free of charge, 12 Noon to 8:00 P. M.

CANADA'S FAMOUS ALL YEAR RESORT — MASON HURICK, Manager

HARRISON
HOT SPRINGS RESORT HOTEL
BRITISH COLUMBIA, CANADA

PERFORMANCE

WHITE ROSE ULTRA

GASOLINE

... at the WHITE *pump!*

CANADIAN OIL COMPANIES, LIMITED

District News

ARROWWOOD

Mr and Mrs. Herb Krueger and family of High River, were Sunday visitors at the home of Mr. and Mrs. J. Beagle

Mr. and Mrs. Cecil Culp of Wenatchee, Washington, spent the weekend visiting friends and relatives in the district. They were accompanied by Mr. and Mrs. J. S. Culp who will spend the next few months at the home of Mr. and Mrs. R. L. Culp.

Mr. and Mrs. Ray Gaetz have left for a two weeks' vacation at Edmonton and Jasper.

Mr. and Mrs. S. Miklas spent the weekend in Banff.

Congratulations to Mr. and Mrs. Bill Fisher (Sara Christie) on the birth of a son in the Holy Cross Hospital.

A double shower was held in the U.F.A. hall on Saturday in Saturday in honor of Miss Jean Amy and Miss Ardis Shane. Both are on the teaching staff here and will be married in July. Entertainment consisted of a piano duet by Sharon House and Carolyn Hayes; vocal solo by Rose Norton, accompanied by Deanna Irwin; a piano duet by Linda and Nadine Armey; and a song and dance number by the Brownies, accompanied by Mrs. Grace Williams. Mrs. J. Irwin was master of ceremonies. Following this, a wagon decorated as a school house and containing numerous gifts was pulled in by Jackie Newby and Sandra Cameron while the crowd joined in singing "School Days." The hall was nicely decorated with flowers and streamers and when the brides-elect took their places a bell of crepe paper was broken above them and they were showered with confetti. They were assisted in unwrapping the gifts by Mrs. E. Cameron and Mrs. J. Craig, after which they ably thanked the ladies for the gifts and the shower. At the bride's table two three-tiered bride's cakes, made and decorated by Mrs. M. Norton, were cut and served followed by other lunch.

Mr. and Mrs. Lloyd Gates of Dinsmore, Sask., were weekend visitors at the home of Mr. and Mrs. C. Armey.

The local Girl Guides and Brownie Rally in High River on Monday in honor of the chief commissioner of Canada, Mrs. G. Wishart Girl Guides and Brownies from Arrowwood, Claresholm, Vulcan, Brant, High River and Longview and their leaders were present. Each group gave a demonstration of their work. The Arrowwood Brownies did a song and dance number and the Guides formed a horse shoe and demonstrated some of their first aid. Due to rain the Girl Guides and the Brownies ate dinner in the Community Centre and the leaders were entertained at a luncheon in the Scout-Guide Hall.

We are sorry to hear of the death in Calgary of Mr. Earl Harp, formerly of Arrowwood. He is survived by four daughters, all in Calgary. Our sympathy is extended to the family.

The death also took place of Mr. Henry Ernest, 75, of Spring Coulee, also well known in this district.

Mr. and Mrs. C. Christie and Mrs. G. Strong of Calgary, were weekend visitors at the home of Mr. and Mrs. N. Ekeland.

We are sorry to hear that Mrs. M. Mackie is a patient in the General Hospital and Mrs. A. Ingraham a patient in the Holy Cross Hospital. We wish them both a speedy recovery.

Mr. and Mrs. J. Irwin and family were Sunday visitors at the home of Mr. and Mrs. H. McCullaugh of Okotoks.

Mr. and Mrs. N. Miller and family of Claresholm, were Sunday visitors at the home of Mr. and Mrs. R. Beagle

On Sunday evening a pot luck dinner was held at the river by the Church of the Brethren to welcome the summer pastor and his wife, Mr. and Mrs. G. Crumrine and say goodbye to Mr. and Mrs. McDaniels who will spend the summer months in California and will return in September.

Major Parkinson and Major Broom conducted services in the United Church here on Sunday, due to the absence of Rev. Morrison who is attending conference. A solo by Mrs. G. Betts was also enjoyed.

Mr. G. Crumrine conducted services at the Church of the Brethren on Sunday. He will be the pastor here for the summer in the absence of Rev. McDaniels. A duet by Mr. and Mrs. Ralph Oberhaltzer was also enjoyed.

On Sunday the ladies' softball team played the Mossleigh ladies and won with a score of 15-10. Good going, girls!

Mr. and Mrs. G. Bell of Gleichen spent Monday visiting at the home of their daughter. Mrs. A. Brown.

The Ladies' Aid of the Church of the Brethren held their regular monthly tea on Thursday in the church basement. Eighteen ladies were present. A short business meeting was conducted, followed by lunch served by hostesses Mrs. F. Hall and Mrs. F. Setters.

McColl-Frontenac Texaco Products

ALEX GRANT

Phones: Bus. 150, Res. 164

PURITY 99 GASOLINE — *Where* GOOD SERVICE *costs less*

It pays to let EXPERTS do it!

A well cared for car saves costly repair bills and grief. We pride ourselves in the expert manner in which we service your car. See us regularly—we can help you get the best performance for your motoring dollar. Plus this we provide the finest quality gasoline and lubricants available . . . Purity 99 Products!

PURITY

The RIGHT Combination For Trouble-Free Motoring

● BEV. BANKS
VULCAN, ALBERTA

● MORRISON'S
SERVICE — M. R. Morrison

● SCALES MOTORS
STAN SCALES

You serve yourself WHEN YOU SERVE CANADA in the army

Travel — at home and overseas in the Army gives you a chance to broaden your horizon. Thirty days holidays every year with pay is the kind of vacation which means you can do more — see more.

Your friends — are men from every part of Canada. They are your kind . . . living and working together makes it so. You'll be proud of the men you serve with in the Canadian Army.

Young men — trained to razor sharp condition — complete masters of their weapons — form the hard-hitting Infantry backbone of our Canadian Army. Their job is Canada's safety!

In the Army today, there is a need for more young men to start Infantry training immediately. The life is interesting and rewarding. Men with ambition and intelligence can look for rapid promotion all the way up the line — faster promotion than in almost any other career. The conditions of service — the medical and dental care — the food and clothing — the pay and long term pension plans make the Army a career that is really worthwhile.

You are eligible *if you are 17 to 40 years of age and able to meet Army test requirements. Applicants should bring birth certificates or other proof of age when reporting for interview.*

Apply right away — for full information write or visit the Army recruiting station nearest your home.

No. 10 Personnel Depot, Currie Barracks, Calgary, Alta.
The Army Information Centre, 10042 101st Street, Edmonton, Alta.
No. 10 Personnel Depot, (Edmonton Section) HQ Western Command, Kingsway Avenue, Edmonton, Alta.
The Army Information Centre in your home town

A131W-AYV

Join the* CANADIAN ARMY ACTIVE FORCE *Now!

Your Blood Donation May Save the Life of an Accident Victim

Attend the Red Cross Mobile Blood Donors Clinic

Canadian Legion Hall, Vulcan - Friday, June 26, 6:30 to 8:30 p.m.

MANUFACTURERS'

CLEARANCE!

We have, while they last,

36 only Genuine ECLIPSE Pens

That regularly sell for $1.00, $1.50, $1.95.

These pens are discontinued Eclipse lines.

TO CLEAR

59c

ERRETT KING, Phm. B.

DRUGGIST and STATIONER

Phone 102 Vulcan

TO MEET YOUR NEED AT HAYING TIME

McCORMICK "45" HAY BALER

Head off weather damage by getting your hay out of the windrow in a hurry with an automatic, fast-baling McCormick No. 45 pickup baler. Bales up to 5 tons of hay an hour. Makes compact, twine-tied, pre-sliced bales for easy handling and feeding. One-man operated from the power take-off of any modern 2-plow tractor. Let us demonstrate the "45" in your field. We have a McCormick tool to do each haytime job for you more efficiently and economically.

Are you ready for the haying season?

New Hay Equipment

- 50T HAY BALERS
- No. 30 FORAGE HARVESTERS
- 45 P.T.O. BALERS
- 4-BAR SIDE DELIVERY RAKES
- 12 FT. SELF DUMP RAKES
- 7 FT. 21U P.T.O. MOWERS, fit any tractor
- HYDRAULIC FARMHANDS

NEW TRACTORS available in all sizes

Tillage

- 12 ft. and 24 ft. Rod Weeders
- Any size Graham-Hoeme Plow
- 12 ft. and 14 ft. 3-row Cultivators
- 12 ft. and 15 ft. Diskalls

USED MACHINERY

Tractors

- 1950 M.H. 44 (These tractors are in extra good shape)
- FARMALL M
- 1949 John Deere D, just like new

Tillage

- 13 ft. Graham-Hoeme Plow—is converted to new style, high clearance shanks, new spikes, new ssovels.
- 12 ft. John Deere Tool Bar
- 10 ft. Cockshutt 3-row Cultivator
- 11 ft. Victory Blade, just like new

Used Trucks

- 1949 Ford 1-ton
- 1938 and 1939 I.H.C. ½ ton and ¾ ton trucks, good runabouts in the field

Refrigerators and Home Freezers

available in all sizes

"Serving the Vulcan District since 1928"

J. T. Willard & Son

Vulcan — Phone 63 — Alberta

District News

EASTWAY

The Social Club meeting was held at the home of Mrs W. N. Marshall. There was a good attendance of 20 members and one visitor and the roll call was answered with jokes. The raffle was won by Margaret Hill and the contest by Gladys Rushfeldt. The flower show, previously planned to be held June 27 was postponed until July 29. The annual Father's Day picnic will be held at Carseland instead of at High River, owing to the flooding of the park. The next meeting will be at the home of Jean McInenly, on July 15.

Mr. and Mrs. Alberta Hellevang, Mr. and Mrs. George Gooch accompanied Mr. and Mrs. Reg Stein to the stampede at Hand Hills on Wednesday.

Mr. and Mrs. Bill Haymeier left Monday morning for their home in Veronia. They were accompanied by the latter's sister, Marjorie McMullen, who will spend the summer there.

Mrs. William Burgess has returned home after spending a few days with her mother, Mrs. Bennett of Bowden, who has been ill.

Mr. and Mrs. E. Grondin were Lethbridge visitors on Saturday.

Miss Shane and Miss Amey were visitors at the Frank Wyatt home last week.

Mr. and Mrs. Ralph McKenzie were visitors at the Pat Laughlin home on Sunday.

Mrs. Pat Laughlin and Mrs. Albert Hellevang attended the ball tournament at Carseland last week.

MOSSLEIGH

Congratulations to Mr. and Mrs. Harry Gooch on the birth of a son in the Vulcan Hospital, June 10.

Miss Bessie Blumer and Miss Evelyn Wilson, both on the teaching staff at Vauxhall spent the weekend visiting at the home of Mr. and Mrs. Gordon Newby.

Mr. and Mrs. Henry Wiebe have left for Altoon, Manitoba, where they will visit for a few days.

Mr. and Mrs. Leigh Williams, Mr. and Mrs. Bill Ish and Mr. Howard Salter. left on Sunday for a few days' vacation in Montana.

Bob Brown is now employed by the Revelstoke Sawmill in town.

Congratulations to Mr. and Mrs. Don Speers on the birth of a daughter, June 5th in Sardia, B.C.

A number of local people motored to Calgary on Thursday to attend the funeral of Mr. Earl Harp, 66. formerly of Arrowwood. Surviving are four daughters, one sister and two brothers. His wife predeceased him at Arrowwood in 1930.

The annual Sunday school picnic of the Church of the Brethren was held on Sunday and was well attended with people in attendance from Armada and Arrowwood churches. A pot luck dinner was held and followed by a ball game and peanut scramble. After this a few old favorite hymns were sung and Mr. and Mrs. C. Crumrine were presented with a cup and saucer on behalf of the Home Builders group. A good time was reported by all.

Mr. and Mrs. A. Brown were Sunday visitors at the home of Mr. and Mrs. G. Bell of Gleichen.

Mr. and Mrs. Don Williams and family and Mr. and Mrs. Arnold Pabst were visitors to Banff on Sunday.

Paint a room today. Use it tonight. It's easy with SPEED-EASY Satin. So satin smooth to use, dries so fast, stands hard wear . . . can be *scrubbed* over and over. No "painty" odor, no "lap marks". For plaster, wallboard, masonry — needs no primer. 10 pastel colours and white — also 4 deep colours.

Beaver (Alberta) Lumber LTD.

Phone 41 Vulcan

W. James Anderson

B.A., LL.B.

BARRISTER, SOLICITOR AND NOTARY PUBLIC

Fridays and Saturdays or by appointment.

G. A. Sales & Co. Office

Phone 277 Vulcan

OPEN NEXT WEEK

Richardson & Gould

All Gasoline Pumps in Vulcan will close at 6:15 p.m. on week-days, except Saturdays, and will remain closed on Wednesday afternoons, Sundays and holidays, with the exception of the service station named above, which will remain open until 8:00 p.m. every day for one week and will be open from 10 a.m. until 8 p.m. on Sunday and holidays, commencing

Open Sun., June 21st

on the PACIFIC COAST

where sun and sea meet . . . where ocean and mountain air combine to form an invigorating healthy atmosphere . . . where there's a choice of swimming, golfing, riding, boating . . . wonderful days of enjoyment and relaxation.

Visit mountain-encircled Vancouver . . . gateway to Alaska and the Orient . . . beautiful Victoria only 4 hours by Princess liner . . . a short, pleasant sea-trip.

This year see more—go the Banff-Lake Louise way . . . return over the scenic Coquihalla-Crowsnest line.

TRAVEL by TRAIN

The diesel way through the mountains

Your Canadian Pacific Agent will give full information.

Canadian Pacific

Used Tractors for Sale

Massey Marris 44 Diesel First Class Shape
Massey Harris 201 With Hydraulics
Massey Harris 101 Super — Good Buy
International W6 1951 — Lovely shape 1125 hrs.
International W40 Good Shape — Lots of power
John Deere "D" 1949 Completely overhauled
John Deere AR 1947 — Ready to go
Oliver "Cletrac" 1950 — Top shape

Combines

We have some real good buys in Self Propelled and Pull-Type machines. Call and see us. We can meet your requirements.

Tillage Machines

New Noble Blades — All sizes
Calkins "Trashmaster" Rod Weeders
Used — Victory Blade
Used — John Deere Tool Bar
Used — Johnson Blade
Used — One-way Discs in 8½' and 10' sizes
Used — Noble Blade — 8 Ft.

HEADQUARTERS FOR:

Sprayers
Green Cross Weed No More
Posthole Diggers
Lincoln Electric Welders
Metalmaster Acetylene Welders
Tractor and Combine Tires

Special to Clear

1 — ONLY — Enterprise Range, with Oil Burner Real Good Shape

COURTESY — SERVICE — SATISFACTION

Morrison's Service

MASSEY-HARRIS DEALER

Phone 66 Vulcan

RED & WHITE

SAVES YOU MONEY EVERY DAY

Phone 3 FULTON BROS. Vulcan

Red & White Cream Corn, choice, 20 oz.	2 tins 37¢
Libby's Tomato Juice, 20 oz.	3 tins 49¢
Royal City Tomatoes, 20 oz.	2 tins 43¢
Red & White Pork & Beans, 20 oz.	2 tins 45¢
Canadian Pork Luncheon, 12 oz.,	3 tins 95¢
Horner's English Toffee, ½ lb. tin	62¢
Huntley & Palmer Choice Biscuits 1½ lb. tin	1.15
Gatturo Sjaghetti Dinner ,Cooks in 5 mins.)	62¢
Sunbrite Margarine	2 lbs. 69¢

UNITED CHURCH DEDICATION SERVICE

MONDAY, JUNE 22

HAIL INSURANCE

—AGENT FOR—

- EQUITABLE FIRE & MARINE INSURANCE CO.
- ROCHESTER UNDERWRITERS
- GREAT AMERICAN INSURANCE CO.

SEE ME NOW

INSURE BEFORE YOU GET HAILED!

We write Full Coverage, 10 % Deductible or 25% Deductible Policies

MIKE MILLER

VULCAN, ALTA.

Wheat Centre Motors Gas-ette

PUBLISHED WEEKLY BY YOUR METEOR-MERCURY-LINCOLN DEALER

Vol. 1, No. 18 Subscription Price: Just Your Reader Attention and Interest

This week is Anniversary Week—the Fiftieth Anniversary of the Ford Motor Co. To mark this occasion, the Ford Co. was kind enough to send us a large 3-tier birthday cake. Everyone is cordially invited to drop in and help us eat it Friday and Saturday.

We will be proudly displaying a full line of our cars and trucks.

• • • • •

For the used car or truck buyer our prices have been dropped 10% for this occasion only.

Example—

1949 MERCURY 1-TON,

Reg. price	$1050.00
Less 10%	105.00
Sale Price	945.00

1951 CHEV. DELUXE SEDAN

Reg. Price	$1850.00
Less 10%	185.00
Sale Price	1665.00

• • • • •

The same proposition applies to our full line of used cars and trucks.

We will also have a complete program, on a ten-day basis only, of vastly reduced labor rates.

Example—

Wheel Alignment	$5.00
Tuneup	$6.75

(Parts extra)

—For the Best in Sales & Service—

WHEAT CENTRE MOTORS

PHONE 96 YOUR MERCURY — METEOR — LINCOLN DEALER VULCAN

VULCAN THEATRE

Finest projection and sound equipment in any town in Alberta

Thurs., Fri., Sat., June 18-10-20

One Show Thursday —8:15
Two shows Friday and Saturday — 7:30 & 9:30
Matinee Saturday — 2:30

MOST SENSATIONAL SCENES EVER BROUGHT TO SCREEN!

A masterpiece of amazement and excitement —including THE 10 MOST TERRIFIC THRILLS EVER PICTURED!

King Kong

Bruce Cabot
— Robert Armstrong —
Fay Wray
From a story by Edgar Wallace
Walt Disney Cartoon: "Pluto and The Gopher"
—— and ——
Special Coronation Issue
Warner Pathe Canadian News

Mon. Tues. Wed. June 22-23-24

2 Shows Monday at 7:30 & 9:30
1 Show Tuesday & Wednesday at 8:15

A roaring tale of the rodeo—with its danger, excitement and romance.
ALSO—Walt Disney Color Cartoon, "ALL IN A NUTSHELL"

Thurs. Fri. Sat. June 25-26-27

One Show Thursday—8:15
Two Shows Friday and Saturday—7:30 and 9:30
Matinee Saturday—2:30

"Two Tickets to Broadway"

In Technicolor

Tony Martin — Janet Leigh
Eddie Bracken — Gloria De Haven
Walt Disney Color Cartoon: "Two Weeks Vacation"
and LATEST NEWS OF THE DAY

The Ideal Gift For Father . . .

A CAMERA

See our fine display of cameras — from Brownies to Movie Cameras—in a selection that makes it easy to choose the "perfect gift."

See our many fine gift ideas for Father on HIS day.

Mitchell's Drug Store

John Mitchell, Phm. B. Prop.
Rexall Remedies — *"Prescriptions A Specialty"*

Brief Items of Local Interest

George Lea of Victoria, B.C., is a holiday visitor at the home of his niece, Mrs. Keith Elder and Mr. Elder.

A rare "29" cribbage hand was held by Pete McIntyre in a game at the Legion clubrooms Monday evening, but his opponent, Henry Dorch, still came out the winner of the game.

Mr. and Mrs. M. M' Bakken and children are holidaying at Climax, Sask., and attending a family reunion of the Bakken family at that town.

Mayor W. D. Allan and Fire Chief Glen Dahl attended the fire chiefs' convention at Red Deer for three days last week.

Mr. and Mrs. Emery Campbell, formerly of Vulcan, have now taken up residence in Sarnia, Ont. Emery was in the middle of the most heavily hit business area when the tornado recently struck in the city, but escaped without injury. He also reports that Mr. and Mrs. Don Campbell are now the parents of a fine new baby girl.

Larry and Brent Grimsrud of Ralston, are visiting with their grandmother, Mrs. P. Wiersma while their parents are on a vacation in California.

Miss Loran Robson of Calgary, spent the weekend at her home here.

Friends of Mr. and Mrs. Bob Porter will regret to learn that their son, born Friday evening at the local hospital, died the following day Mrs. Porter is the former Rose Hyslip. Sympathy is extended to them.

Mr. and Mrs. John Hunter left Sunday to attend the provincial convention of the Canadian Legion at Edmonton. Others also attending from the local Legion and the Auxiliary branches are Mrs. Olga Miller and Mr. and Mrs. H. Matlock. The Matlocks were accompanied as far as Calgary by their daughter, Jean Ann and by Mrs. M. L. Clarkson, who are spending a holiday there.

Mrs. C. L. Sales of Calgary spent the weekend at the A. Sales' residence.

Hiram Davidson of Virden, Ill., is spending a 10-day holiday as a guest of Mr. and Mrs. E. G. McPherson.

Mr. and Mrs. Bob Willard and Mr. and Mrs. M. A. Jesse have returned from a short holiday spent at Great Falls, Mont.

Mrs. J. Porter of Victoria, B.C, spent the weekend at the D. Hyslip home.

Mr. and Mrs. Bob Parker and family of Red Deer. were weekend guests at the home of Mr. and Mrs. Jim Shortt.

Rev, and Mrs. J. S. Clarke spent Friday and Saturday in Calgary, where Mr. Clarke officiated at a wedding at Central United church.

Mr and Mrs. F. L. Simington of Calgary, were honored guests on Sunday at the home of their son-in-law and daughter. Mr. and Mrs. Jim Clark who entertained at a family dinner, marking the Simington's 41st wedding anniversary. Present at the turkey dinner besides the guests of honor were their son and his wife, Mr. and Mrs. Gerald Simington of Cremona and Mr. and Mrs. G. K. McLean, son-in-law and daughter of the bride and groom of more than 40 years. Young Jerry McLean was also a guest. The attractive dinner table was centered by a wedding cake and bouquets of red roses were used in the decorating theme. This occasion also marked the first time the Simington family had all been together in nine years and a most enjoyable afternoon was spent. A presentation of an automatic toaster was made to the honored couple by their family.

Mrs. H. Spaeth was recently a patient at the Vulcan hospital for a few days. Friends will be glad to know she is now able to be back at her home.

Mrs. A. Cotton of Calgary, was a recent guest at the H. Spaeth home.

Mrs. Utley has returned to her home at Drumheller after spending a holiday at the home of her son-in-law and daughter, Mr. and Mrs. Lloyd Graham.

Friends of Mrs. E. G. Hansell will be sorry to learn she is at present a patient at the local hospital.

Mrs. Charles Northcott and Mrs. Uretta McIver were business visitors to Lethbridge Tuesday.

Miss Marion Munroe of Calgary, spent the weekend at the home of her parents, Mr. and Mrs. W. Munroe.

Mr. and Mrs. Earl Burns and family of Barons, visited with Mr. and Mrs. Roy Allen on Monday last

Harry Graham of Calgary spent Sunday at the Russel Graham home.

Friends of Mrs. Pete Bowie will be sorry to know she is again a patient at the Vulcan hospital

Miss Joan Jantzie of Calgary was a weekend visitor at her home here.

Friends of Donald Smith will regret to learn he is at present a patient in the local hospital.

Mr. and Mrs. Lorne Healy and Lorna, Jr., were Calgary visitors on Friday.

Don Buchler was a recent business visitor to Calgary.

Mr. and Mrs. Lowell Marsh and sons and Mrs. Florence Chinn have left for Oregon City, Oregon, after spending their holidays at the J. Chapman home. They are Mrs. Chapman's mother and sister, respectively.

A remarkably tame deer appeared at the farm home of Mr. and Mrs Dan McNiven. north of Vulcan on Tuesday evening It came to the barnyard with the sheep and stayed about 15 minutes and appeared to be quite unafraid of humans.

Miss Anne Chapman, Bernie Rozhl and Lertis Chapman, all of Eugene, Oregon, arrived in Vulcan Tuesday to visit Mr. and Mrs. J. R. Chapman. Miss Anne Chapman will remain here to do youth work.

END GOLFING SPOOFING

A new meter has been built into special deluxe golf carts and tells golfer the actual distance of his drive.

Former Majorville Resident Passes

Justian (Jess) E. Edwards, 83, of 3714 3rd St. N.W. Calgary, died Saturday, May 30th at home. He was born in Afton, Iowa, and moved to Blackie in 1907. He later moved to Majorville where he farmed until retiring in 1945.

Mr. Edwards is survived by his wife Ettie, six sons, Ralph of Edmonton (formerly of Patricia) Harold of Calgary; Dale of Penticton; Chester of Bassanoa; Larry of Calgary. and Maurice of Royalties; two daughters, Mrs. A. J. Suitor of Gem, Mrs. C. Francis of Longview; 33 grandchildren; 11 great grandchildren, and one brother, A. C. Edwards of Denver, Colo. He also leaves many friends in the Bassano-Vulcan area.

The funeral service was held Wednesday, June 3rd, at 3:30 p.m. in the First Church of the Nazarene with Rev. C. Hutchinson and Rev. L. Crawford officiating. Soloist Charlie Schneider sang "Beyond the Sunset." Burial followed in Queen's Park Cemetery

A tape recording was taken of the service and sent to Mr. A. C Edwards who was unable to attend the funeral.

District News

From Our Correspondents

BERRYWATER

W. D. Campbell and Ryse Herdman of Calgary, have started work on the new home of Mr. and Mrs Wilson Oldfield in Vulcan. Wet weather has held up proceedings for some time.

Miss Jessie Sinclair of Calgary, is spending her holidays with her mother, Mrs. E. Sinclair, in Vulcan. Mrs. Sinclair and Jessie spent two days at the Sinclair farm, in this district last week.

Mr. and Mrs. Allan Sinclair were Calgary visitors on Friday, returning home in a pouring rain.

Mr. and Mrs. Reg. Stein and Mary motored to Lethbridge on Friday, returning home in a pouring rain.

Mr. and Mrs. Reg. Stein and Mary motored to Lethbridge Friday to attend funeral services for Mr. Henry Ernst.

Miss Reta Martin of Lethbridge, was a weekend guest at the Stein home.

Mrs. Clifford Webber, accompanied Mr. J. McIntyre and Mr. and Mrs. Everett McIntyre to Lethbridge on Saturday.

Mr. and Mrs. T. Webber are attending the Canadian Legion provincial convention at Edmonton this week.

Mr. and Mrs. H. C. Douglass and Mr. and Mrs R. E. Hill were Sunday guests at the Harry Houlton home at Nanton.

Johnny Webber was one of the young people of the Milo Students' Union, who spent the weekend at Banff.

Since the first of April the Berrywater district has recorded 9 45 inches of rain.

Mr. and Mrs. Willis McIntyre were Calgary visitors Friday and Saturday

The community was saddened to learn of the sudden death Tuesday morning of Mrs. W. Skratoff. The deepest sympathy of the district is extended to the family.

Oldest Canadian Army Reserve Force regiment is the Governor-General's Foot Guards now stationed in Ottawa. The regiment was formed on June 7, 1872.

Shopping Headquarters
ROBINSON STORES
for all the Family

For Quality, Satisfaction & Best Value

best Pop-pleaser of all —a box of arrow whites

you'll find all his favorites here

You couldn't hand Dad a more acceptable gift on Father's Day than a box of Arrow whites. He loves 'em because he looks best in them—they always fit him perfectly—they're right for every occasion! Come in, we'll help you pick his pet Arrow collar styles—his favorite fabrics—we'll even gift wrap 'em if you wish!

Robinson Stores

Dry Goods -- Footwear -- Notions
Phone 25 — Vulcan

NEW PIANOS

Featuring such makes as:
KIMBALL GULBRANSEN
SHIRLOCK - MANNING & MOZART

We offer Amazing Values in RECONDITIONED PIANOS of all makes from ..... $250.00 UP

USED PIANO BARGAINS Under $250.00

PHONE — VISIT Or WRITE To
ALBERTA PIANO CO. LTD.
"The only exclusive Piano House in Alberta"
1307 1st Street West
PHONES 29233 64392
CALGARY — ALBERTA

Corn

Taste Tells. Choice quality.
15 oz. Per tin ..... 15¢
CASE of 24 tins 3.42

Tomato Juice

Aylmer. Choice 20 oz.
2 ..... 31¢
CASE of 24 tins 3.54

Grapefruit Juice

Donald Duck. 20 oz.
2 ..... 29¢
CASE of 24 tins 3.31

Soap Flakes

AIMCEE, a real good quality flake soap, comparable with the mildest and best soaps.
3 pkts. ..... 89¢

VULCAN UNITED CHURCH ANNIVERSARY AND DEDICATION
Sunday and Monday
JUNE 21-22
Everybody Welcome

Economy Food Store

Phone 131

EVANGELICAL FREE CHURCH
—CHAMPION—

The "Heralds of Salvation" Male Quartet of the Millar Memorial Bible Institute, Pambrun, Sask.

SPEAKER: H. W PEELER
Principal

Place: Champion Free Church
TIME
Wednesday, June 24th
at 8:00 p.m.

Don't miss this service!

BIG OR SMALL
WE PRINT IT
THE VULCAN ADVOCATE

Hollywood Hannah BY BETTY ANN

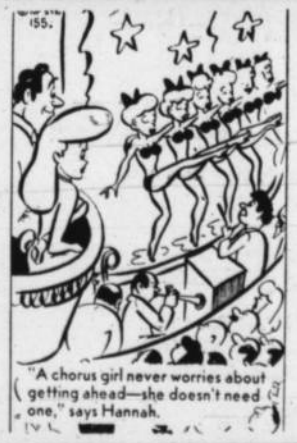

"A chorus girl never worries about getting ahead—she doesn't need one," says Hannah.

SLIPS

and HALF-SLIPS, in cotton, for wearing under nylon.
2.95 — 3.95

CREPE AND NYLON SLIPS

Lace trimmed
3.95 to 5.95

Betty Ann SHOPPE
VULCAN'S SMART STYLE CENTRE

FARMERS! - - - See DEL McQUEEN at the County Office for HAIL INSURANCE in the Alberta Hail Insurance Board